ERIC Document Resume	See Instruction Sheet	DATE OF RESUME	DATE RECEIVED

A. PUBLICATION DATA

ERIC NUMBER	2. ORIGINATOR CONTROL NO(S).	3. IDENTIFICATION NO.
ED002400	N.A.	N.A.

DO NOT WRITE IN SPACE BELOW

4. AUTHOR(S): The Mott Program of the Flint Board of Education

5. TITLE OF DOCUMENT ABSTRACTED: A Day-by-Day Report on Visits to the Flint Community Schools During 1962

6. PUBLICATION TITLE: N.A.

7. EDITOR(S): N.A.

8. PLACE OF ORIGIN: ORG. The Mott Program of the Flint Board of Education, 923 E. ST. Kearsley Street, CITY, STATE Flint, Mich.

9. PUBLISHER OR SOURCE: The Mott Program of the Flint Board of Education, 923 East Kearsley Street, Flint, Michigan

10. VOL.	11. PAGES	12. MO./YR.	13. TOTAL PP.
N.A.	N.A.	1962	58

TELE. EXT INST/LOC CODE

MICROFILM COPY AVAILABLE YES ☒ NO ☐

COPYRIGHT GRANTED YES ☐ NO ☒

COPYRIGHT RELEASE FILED YES ☐ NO ☐

TYPE OF REPORT PROPOSAL ☐ IN-PROGRESS ☐ FINAL ☒ FOLLOW-UP ☐

OTHER ERIC REFERENCES:

ERIC SATELLITE CODE

B. INDEXING DATA

14. SUBJECT AREA

15. TYPE OF ENDEAVOR Report

16. INDEXING TERMS (6-12)

international visitors	community	programs	music visitors	interviews
fine arts visitors	public relations	exchange students	
community visitors	teaching profession		

17. ABSTRACT (MAX. 250 WORDS)

Day by day reports by different visitors to the Flint Community schools during 1962 are presented along with press clippings, interviews, and pictures relevant to each visit.

Two March visitors, an official of The United Arab Republic and an associate professor of the University of Michigan, both spoke to a group of Flint citizens enrolled in the Mott Program course, "The Middle East: Problems and Progress."

Reviewed also is the 10th annual children's theatre workshop sponsored by the speech and drama department of the Mott Program. Miss Rita Christe, assistant professor of speech at Northwestern University, conducted sessions in creative dramatics, formal scripted plays, and puppet theatre.

ERIC No.

18. SOURCE OF ABSTRACT

C. FUNDING DATA

19. SUPPORTING ORGANIZATION	20. DIVISION OR DEPT.	21. CONTRACT NO. / PROJECT NO.
	22. TOTAL COST OF PROJECT	
	23. DURATION OF PROJECT	U.S. Department of Health, Education, and Welfare Office of Education

ERIC Form 1

ED002400

A DAY-BY-DAY REPORT ON VISITS TO THE FLINT COMMUNITY SCHOOLS DURING 1962

U. S. DEPARTMENT OF HEALTH, EDUCATION AND WELFARE
Office of Education

This document has been reproduced exactly as received from the person or organization originating it. Points of view or opinions stated do not necessarily represent official Office of Education position or policy.

THIS BOOKLET DESCRIBES AND ILLUSTRATES IN CHRONOLOGICAL ORDER THE VISITS OF OVER 8,000 PEOPLE WHO CAME FROM ALL PARTS OF THE WORLD TO OBSERVE THE FLINT COMMUNITY SCHOOL PROGRAM IN ACTION DURING 1962.

JANUARY, 1962

6 Miss Rita Criste
NORTHWESTERN UNIVERSITY (60)

8 Harland Randolph
Staff, FLANNER HOUSE
INDIANAPOLIS, INDIANA

8 Dr. Ralph W. Gerard
U.M. MENTAL HEALTH RESEARCH INSTITUTE

9 NEITHERCUT COMMUNITY SCHOOL PTA (60)

10 Dr. Richard Kirchner
10 Graduate Students
CENTRAL MICHIGAN UNIVERSITY

10-11 Kol Syphuong
U.S. State Department
PHNON-PENH, CAMBODIA

11 FLINT COMMUNITY SCHOOL HEALTH CHAIRMEN (80)

11-13 Dr. Ethel Alpenfels
Professor of Anthropology and Sociology
NEW YORK UNIVERSITY

Special Interests - Articles - Notes and Quotes

Theater Teacher Workshop Is Set

Professor From Northwestern To Conduct Event Saturday

The 10th annual children's theater workshop sponsored by the speech and drama department of the Mott Program will be held Saturday at Hamady House, 6315 Branch Rd.

Teachers new to and experienced in children's theater have been invited to the daylong workshop. The Mott Program runs 37 children's theater classes in its after-school and Saturday-morning enrichment project.

Rita Criste, assistant professor of the Northwestern University School of Speech, will conduct sessions in creative dramatics, formal scripted plays and puppet theater.

Miss Rita Criste

FROM AFAR — The director of the National Office of School Health in Cambodia arrived in Flint Wednesday for a two-day inspection of the health program in the Flint Public Schools.

She is Dr. Kol Syphoung, who is touring this country under auspices of the U.S. Department of Health, Education and Welfare.

Tuesday, she observed activities at Durant-Tuuri-Mott School, the Mott Children's Health Center and Dental Clinic and the Flint Health Department. Today she was at Parkland School to see its breakfast program and met with PTA health chairmen at Homedale School.

When Dr. Syphoung returns to Cambodia next month, she expects to use information gathered in this country to help in expanding her country's school-health program.

ED002400

JANUARY, 1962

Special Interests - Articles - Notes and Quotes

12 Six MICHIGAN SCHOOL SUPERINTENDENTS
Elwood Larsen, QUINCY
Rex Milligan, SANDUSKY
Myron Reyher, NEW BUFFALO
Newell D. Burt, PAW PAW
Richard Packard, NORTH BRANCH
William Luyendyk, MUSKEGON
Mona Shores, MUSKEGON

12 Norman Cousins, Editor
SATURDAY REVIEW
NEW YORK, NEW YORK

12-13 COOPERATIVE INTER-UNIVERSITY SEMINAR (79)

13 Catholic Educators, Nuns and Priests
GENESEE COUNTY

15 C. Northcote Parkinson

16 INTERNATIONAL VISITORS CLUB (60)

17 Dr. Robinson
22 Undergraduate Students
WESTERN MICHIGAN UNIVERSITY

Professor Honored

Dr. Ethel Alpenfels, professor of educational sociology and anthropology at New York University was honored at a dinner Thursday in the home of Miss Ola B. Hiller on Windemere Avenue, attended by representatives of Flint chapters of Delta Kappa Gamma Society.

The honoree, who was selected by the society as its 1960 international honorary member, is in Flint to participate in the third session of the Cooperative Inter-University Workshop Thursday through Saturday.

"I just finished talking with Dr. Ethel J. Alpenfels, Professor of Anthropology at New York University, about the Mott Program.

I have become a convert like many of those who have heard of this program and would like details about the program, especially around juvenile delinquency. I understand the Mott Program first started twenty years ago around juvenile delinquency and then progressed to the clinical aspects and finally in classes for adults and children as well as involvement of the community as a whole."

Judith J. Cariosoia

ED002400

JANUARY, 1962

17 Dr. A. Ehrenkreuts, Professor
Near Eastern History
MICHIGAN STATE UNIVERSITY

18 Miss Marie Kingdom
MICHIGAN EDUCATION ASSOCIATION
JOURNAL

19- GUIDANCE COMMITTEE
Michigan Curriculum Program (16)

23 Mr. and Mrs. Darrell Anderson
OCEANSIDE, CALIFORNIA

24 Dr. George Nendenhall
UNIVERSITY OF MICHIGAN

24 Longfellow Junior High School
JUNIOR HIGH SCHOOL CLASS (50)

26- Miss Myriam Kuhn, Teacher
Feb. 9 RIO DE JANEIRO
Jaime Rolando Hidrovvoh, Teacher
ECUADOR
Latika Nag, Head Mistress
CALCUTTA, INDIA

Special Interests - Articles - Notes and Quotes

State Group Learns About Flint Schools

The guidance committee of the Michigan Curriculum Program, associated with the State Department of Public Instruction, is meeting here today to learn about Flint's community-school program.

The group had breakfast at Parkland School and then went to Flint Junior College to hear talks by Mott Program and Flint Public Schools staff members. The meeting was to conclude with a demonstration at Longway Planetarium at 4 o'clock.

Speaking to the visitors were George W. Eyster, special staff assistant for conferences and visitations; Dr. Mildred B. Smith, elementary-teacher counseling consultant, and Dr. Ben J. Owen, principal of Bryant Junior High School. Among subjects covered were the police-counseling and academic-achievement programs.

About 15 members of the committee came for the Flint meeting. Dr. Donald A. Davis, associate professor of education at Western Michigan University, is chairman.

BRIEFING SESSION—Three foreign English teachers who will spend two weeks learning about education in Flint talk with Miss Ola B. Hiller (second from left), director of instructional services for Flint Public Schools, about activities planned for them during their stay. Here under an educational exchange program are Mrs. Latika Nag (left), of Calcutta, India; Jaime Rolando Hidrovvoh, Quito, Ecuador, and Miss Myriam Kuhn, Rio de Janeiro, Brazil. (Journal Photo)

JANUARY, 1962

Special Interests - Articles - Notes and Quotes

26. THE FLINT PUBLIC LIBRARY STAFF (60)

29 PTA, Board of Education, Parks and Recreation Department (75)
ST. CLAIR SHORES, Michigan

29 SUB-COMMITTEE, PHYSICAL EDUCATION COMMITTEE OF THE MICHIGAN CURRICULUM PROGRAM (3)

29 GRAND BLANC ROTARY CLUB (75)

29 Honorable Shaul Ramati, Consul
CONSULATE OF ISRAEL

30 Harold Smith
W.E. UPJOHN INSTITUTE FOR EMPLOYMENT RESEARCH
KALAMAZOO, Michigan

30 FLINT SECRETARIAL ASSOCIATION (120)

30 FENTON KIWANIS CLUB (45)

FEBRUARY, 1962

Special Interests - Articles - Notes and Quotes

6 Dr. William R. Stevens
HILLSDALE COLLEGE, Michigan

Dr. Laszio J. Hetenyi
MICHIGAN STATE UNIVERSITY-OAKLAND

8 Mr. Robert Winger, Assistant Superintendent
Vocational Education
MICHIGAN DEPARTMENT OF PUBLIC INSTRUCTION

8 DEARBORN ROTARY CLUB (125)

8 FLINT EDUCATIONAL SECRETARIES ASSOCIATION (20)

8-9 Special Workshop
COOPERATIVE INTER-UNIVERSITY SEMINAR

9 Charles P. Taft
CINNCINNATI, Ohio

9 Dr. Charles Wesley
Dr. William R. Stevens
HILLSDALE COLLEGE

9 Jack Dempsey

Educators Arrive Day Early for School Study

A group of Michigan educators which comes to Flint once a month for a seminar on community education arrives a day earlier than usual this weekend to get a closer look at Flint schools.

The participants — who are working toward doctor-of-philosophy degrees in school administration — usually spend Friday night and Saturday listening to lectures and discussing community-education topics.

They met this afternoon at Southwestern High School and will observe activities at various schools tonight. Friday morning they will talk with teachers and observe classes. Frank J. Manley, director of the Mott Program, and Peter L. Clancy, assistant director, will talk to them at a luncheon Friday noon.

Speaking to the educators Friday night and Saturday morning at Bryant Junior High School will be Dr. Robert K. Burns, director of the Industrial Relations Center at the University of Chicago. He will discuss leadership and communications in educational administration.

Burns and Manley are authors of a book, "The Community School in Action," published last year by Education-Industry Service of Chicago.

FEBRUARY, 1962

Special Interests - Articles - Notes and Quotes

9 Seven MICHIGAN SCHOOL SUPERINTENDENTS
Russel Newell, PENNFIELD
Lee Auble, BERRIEN SPRINGS
Ralph Miller, CAMDEN- FRONTIER
Thomas J. Vaughan, CARSON CITY
Ethan Burger, CENTRAL LAKE
Paul Lemin, CHEBOYGAN
Lester Greene, CLARKSTON

9-10 COOPERATIVE INTER-UNIVERSITY SEMINAR (81)

14 Dr. Omar A. Khadra
Cultural Mission, New York City
SAUDI, ARABIA

15 Teacher Study Conference

Dr. Leonard Kenworthy, Professor of Education
BROOKLYN COLLEGE
NEW YORK, NEW YORK
Dr. Phillip S. Jones, Professor of Mathematics
UNIVERSITY OF MICHIGAN
Dr. Stuart M. Finch, Professor of Psychiatry and Chief of Children's Psychiatric Service
UNIVERSITY OF MICHIGAN CHILDREN'S HOSPITAL

PETOSKEY PUBLIC SCHOOLS
OFFICE OF SUPERINTENDENT
PETOSKEY - MICHIGAN

February 16, 1962

Mr. Frank Manley
The Mott Program of the Flint
Board of Education
Flint 3, Michigan

Dear Frank:

Please accept this letter as an expression of appreciation for the very fine planning which has been done by you and members of your staff toward the cooperative seminar which has been conducted in Flint.

The meetings which have been held have been most rewarding to me and have served to stimulate my thinking over these past months. I find that each program has enabled me to work more effectively with my staff and Board of Education in broadening the horizons of thinking.

I am looking forward to the following meetings with even more anticipation than when I entered the program.

Sincerely yours,

Warren

Warren Luttmann, Superintendent
Petoskey Public Schools

WL/hk

Dr. Robert Samp, Medical Educator
University Hospital
UNIVERSITY OF WISCONSIN
MADISON, WISCONSIN
Mrs. Marion Woods, Educational
Consultant for International Business
Machines, Inc.
SCHENECTADY, NEW YORK

15 31 Professors of In-Service Teacher
Training
EASTERN MICHIGAN UNIVERSITY

15 MT. MORRIS PTA (155)

19 Alfred G. Etter
MISSISSIPPI

19 Dr. Burton K. Thorn
Graduate Class of 50, Saginaw Area
MICHIGAN STATE UNIVERSITY

20 William L. Shirer

21 Dr. Roy Edelfelt
Graduate Class of 52
MICHIGAN STATE UNIVERSITY

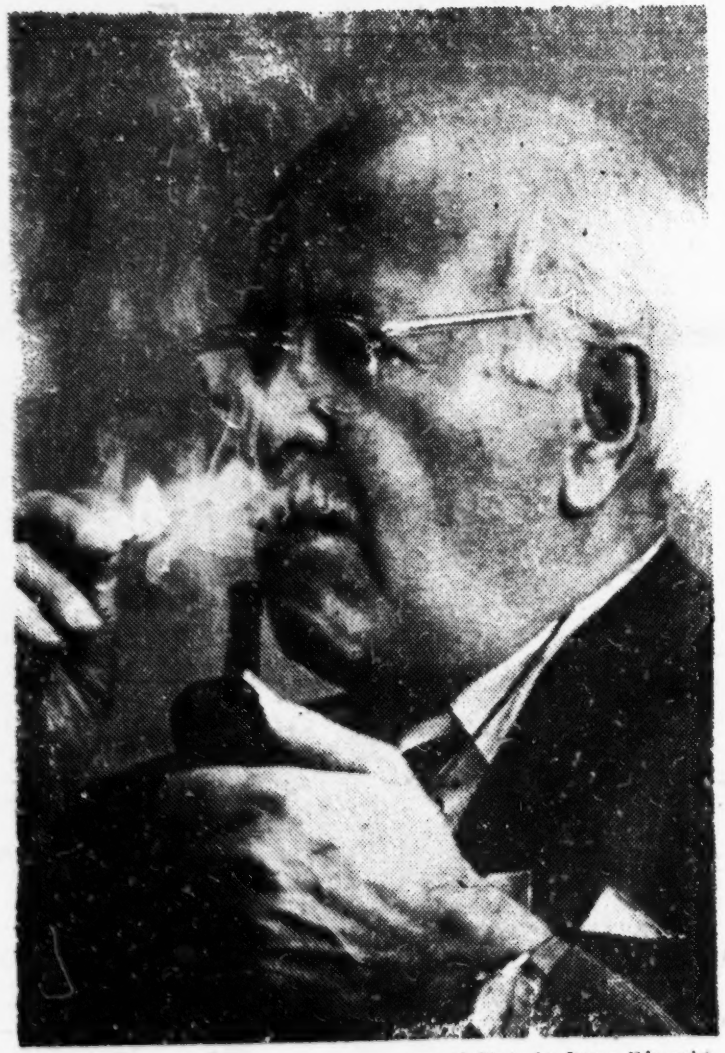

(Journal Photo by Barry Edmonds)

William L. Shirer Relaxes after Flint Talk

Noted Author Here Feb 20

Shirer to Present Free Public Lecture

William L. Shirer, author, journalist and radio commentator, will speak in Flint Feb. 20.

His appearance in a free, public lecture at 10 a.m. in Ballenger Field House will be under the auspices of the Ballenger Chair of Eminent Persons at Flint Junior College.

Shirer, author of the current best seller, "The Rise and Fall of the Third Reich," will discuss "Russia and Germany: Keys to the Future."

His first book was the popular "Berlin Diary," published in 1941.

VISITING—A class of 52 graduate students from the College of Education at Michigan State University will observe community-school classses here tonight.

The students toured Bryant Junior High and Gundry Schools and the College and Cultural Center and conferred with consultants of the Flint Board of Education during the day.

They are accompanied by their instructor, Dr. Roy Edelfeldt, an associate professor at MSU.

"I was a member of Dr. Edelfelt's class who attended in the evening.

I heartily congratulate you and your fellow-workers. It looks as though you are on the way, to what a lot of us need in education (a school that meets the needs of all its people)."

Ethel M. Rood

FEBRUARY, 1962

21 Dr. Ephraim Davrath
Economic Consul, Chicago
ISRAEL

21 Frank R. Noldin
Marvin W. Schram
Michael R. Siebel
FISHER BODY

27 Dr. Russell E. Wilson
Graduate Class of 21
UNIVERSITY OF MICHIGAN

27 Dr. Harry Culbreth, Vice-President of
Nation-Wide Insurance Company
COLUMBUS, OHIO
Dr. Ross Mooney
OHIO STATE UNIVERSITY

27 Dr. John Porter, Secretary
RESEARCH COMMITTEE
MICHIGAN CURRICULUM PROGRAM

28 Judge Arthur Moore
Probate Court
OAKLAND COUNTY, Michigan

28 Dr. Thelma Bishop
Graduate Class of 28
MICHIGAN STATE UNIVERSITY

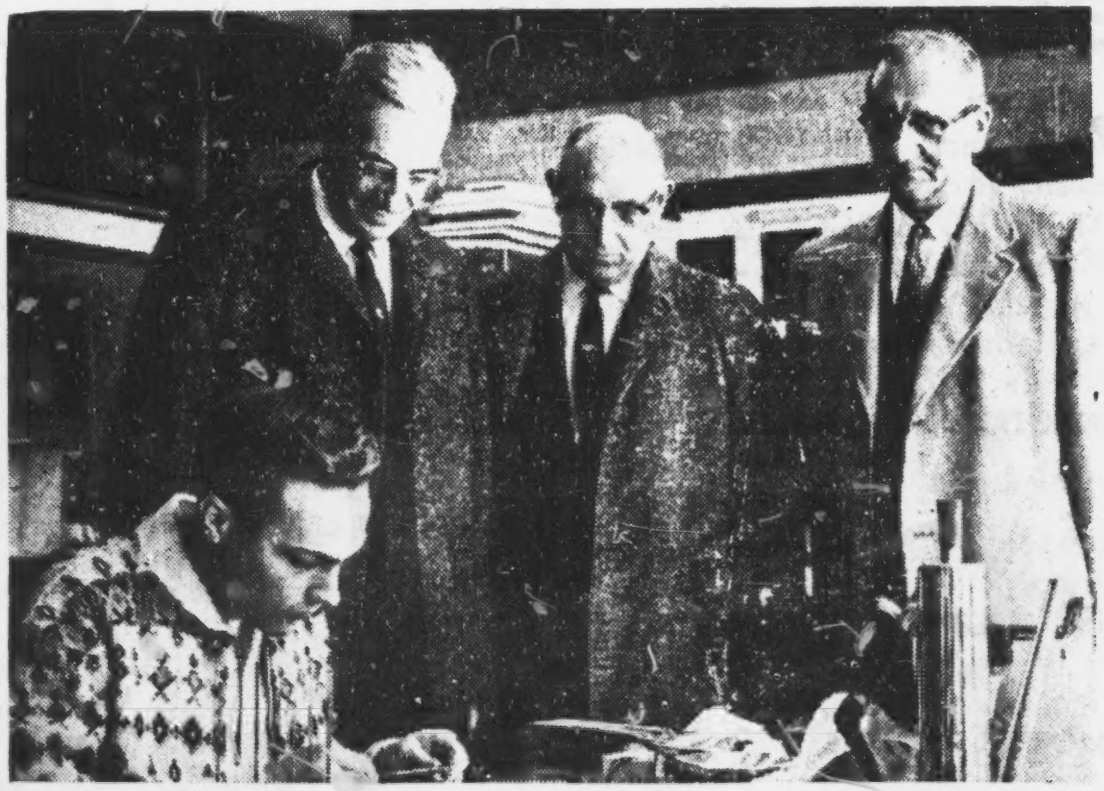

TOUR CENTER—Two groups of team captains from the industrial-management division of the new communitywide fund-raising campaign for Flint's College and Cultural Center toured the center Friday. They represented Fisher Body Plant 1 and Fisher Grand Blanc Stamping Plant. Watching a Flint Junior College student making jewelry in DeWaters Ar' Center are (from left) Frank R. Noldin, Marvin W. Schram and Michael R. Siebel, all of Fisher 1. The student is Edward Brinkman. The groups heard a talk on the center by Arthur H. Sarvis, executive director. The tours were the first of many which will be taken by campaign workers. (Journal Photo)

MICHIGAN STATE UNIVERSITY EAST LANSING

COLLEGE OF EDUCATION • DEPARTMENT OF HEALTH PHYSICAL EDUCATION AND RECREATION • WOMEN'S GYMNASIUM

Thank you so very much for the wonderful field trip our students had at Flint this week. As you well know, they learned many things, saw many services, and sensed fine attitudes toward children and the problems of people they would not have believed if we had told here on campus.

MARCH, 1962

1-2 ECONOMIC EDUCATION COMMITTEE (12)
MICHIGAN CURRICULUM PROGRAM

1 Father Celestine Steiner, President
UNIVERSITY OF DETROIT
Mr. John Mulroy, Assistant to the
President
UNIVERSITY OF DETROIT

5 WATERFORD TOWNSHIP CLASSROOM
TEACHERS' ASSOCIATION (960)

6 FLINT LAYMEN CLASS (9)

7 SAGINAW CITY COMMISSION STUDY
COMMITTEE

Earl E. Robinson, Director of Vocational
and Adult Education
Saginaw Board of Education
George W. Brown, Personnel Director,
Central Foundry Division GMC
Henry J. Marsh, Attorney and City
Councilman
Mrs. Henry Mandler, District Director
No. 11 PTA
Mrs. Henry Browne, Labor Staff Representative
Edward Prast, Training Representative of
the U. S. Department of Labor

Curriculum Group To Meet Here

State Unit to Study Economics Classes

Twelve members of the Michigan Curriculum Committee on Economics Education will meet in Flint tonight and Friday to learn about economics classes given in the Mott Adult Education Program and the Flint Public Schools.

Chairman of the committee, a unit of the State Department of Public Instruction, is James [illegible]orough, Lansing.

A group of 28 physical-education students from Michigan State University spent Wednesday here observing physical - education and health classes in the schools.

The students and their teacher, Dr. Thelma Bishop, toured elementary and junior-high buildings with three physical - education staff members, Harold D. Bacon, Mrs. Mary Peterson and Gene A. Desautels.

VISITORS — Six Saginaw persons were in Flint Wednesday to learn about experimental vocational-retraining projects of the Mott Program.

Among those in the delegation were three members of a committee appointed by the Saginaw City Council to examine possibilities of setting up a retraining program.

Visiting here Friday and Saturday, under a Ford Foundation grant, will be George Manolakes, of New York University. He will study effects of community-school programming on the design of school buildings.

MARCH, 1962

9 NORTH CENTRAL ASSOCIATION
IN-SERVICE EDUCATION COMMITTEE (6)

9 Seven MICHIGAN SCHOOL SUPERINTENDENTS

William Poppink, HILLSDALE
Early Seybert, ELSIE
Morley Webb, ITHMORE
Howard Nunn, HARPER CREEK
fred M. Atkinson, UTICA
John B. Vermilya, NILES
Leon Bodell, CLINTON

9-10 Dr. George Manolakes, Director
Elementary Education
NEW YORK, NEW YORK

9-10 COOPERATIVE INTER-UNIVERSITY
SEMINAR (70)

11 FLINT CONSTITUTION DELEGATES

Paul V. Godola
Frank Millard
G. Keyes Page
Edward McLogan

12 Dr. Burton Thorn
Graduate Class of 70
MICHIGAN STATE UNIVERSITY

Anderson Cites Creativity Need

Bigger Teacher Force Is Urged

By DUANE E. POOLE

Joseph A. Anderson suggested Friday night that more jobs in the field of education should be created to take up slack in the labor force "and increase the national wealth."

The general manager of AC Spark Plug Division told a group of nearly 300 educators at Bryant Junior High School that expanding the number of teachers — to reduce the ratio to students — would "increase the national wealth spiritually and mentally."

He said he disagrees with the idea of a shorter workweek which would have more people working fewer hours.

Anderson is the first local person to speak at the community-education seminar for school administrators working toward doctorates. Also in the audience were a number of superintendents and other guests, including staff members of the Flint Public Schools and Mott Program.

★ ★ ★

Anderson challenged the educators to sell his idea to the public.

"You have the greatest selling opportunity — the greatest product — in the world," he declared.

Creativity in industry was the topic of Anderson's talk.

Industry and schools should work together, he said. If schools ignore the factor of creativity, he pointed out, industry is faced with a difficult task.

It is important, he asserted, that the creative talent of each student be developed to the maximum "because it is God's intent and it makes for happier living."

★ ★ ★

He suggested a ratio of one teacher for every 15 students in elementary and secondary classes. If this can't be done all at once, he added, it should be accomplished first in the early grades.

The smaller class, he said, gives the teacher an opportunity to personalize training and provides an atmosphere for greater self expression by students.

Research and testing in creativity at AC, Anderson said, indicate "we can teach certain basic principles to help be more creative." He suggested that tests — or a good teacher — can detect talents during kindergarten or first grade.

Anderson said there are factors in present-day education which "stifle" creative thinking. He cited discipline of the school and social groups, possible ridicule of the individualist and inability to make studying fun.

★ ★ ★

Teaching by routine procedures and failure to understand the nonconforming child, he said, may produce a graduate with a dislike for study, antagonism toward supervision, lackadaisical initiative and a desire to live for the enjoyment of the amusement he can afford rather than enjoying achievement.

A high-school graduate, he said, should be enterprising and have a desire to continue study.

"Schools should fill his mind with theory," he added. "Industry can give the practical application."

An atmosphere for creativity is necessary for industry's survival, Anderson said. A company must be able to discover new wants and how to satisfy them, to develop new products in the event present ones become obsolete and to find new cost-saving methods.

★ ★ ★

MARCH, 1962

13 PRACTICAL MANAGEMENT FOR RETAIL STORES CLASS (50)

14 Dr. Arthur Parkllan, Coordinator
Community Planning for Community Schools
DETROIT CITIZENS COMMITTEE FOR COMMUNITY SCHOOLS (31)

14 BUSINESS EDUCATION COMMITTEE (20)
MICHIGAN CURRICULUM PROGRAM

Jeanne Reed, Committee Chairman
Counselor in DETROIT
John C. Brickner, Department of Public Instruction, LANSING
L. A. Cheney, Michigan Association of Farmer Cooperatives, LANSING
Fred Cook, Wayne State University, DETROIT
Frances French, Grosse Pointe Public Schools, GROSSE POINTE
Arthur Greiner, National Bank of Detroit DETROIT
Nila Harrold, Teacher, NILES
Julie McMath, Wayne Public Schools, WAYNE
Jean McNutt, Business Education Teacher OAK PARK
Rudolph Silvertone, Director of Vocational Education, ANN ARBOR Public Schools
Adrian Trimpe, KALAMAZOO

14 Dr. Omar Z. Ghobashy, Chief
UNITED NATIONS SECTION OF ARAB STATES DELEGATION

S. M. BROWNELL
Superintendent of Schools

DETROIT PUBLIC SCHOOLS

Visitors Study School Setup

Community Plan Interests Detroiters

Thirty-one members of a community-planning committee of the Detroit Public Schools Citizens Advisory Committee were in Flint Wednesday to observe community-school programs.

The group, of which Dr. Arthur G. Parkllan is coordinator, is working on development of a community-school approach to education in Detroit.

The visit included an explanation of the Flint program by Frank J. Manley, director of the Mott Program and assistant superintendent of the Flint Public Schools, and a tour of Southwestern High School.

Detroit plans to construct a high-school building incorporating community facilities.

In the committee were persons studying such areas as health and safety, recreaton, school-community relations, civic and political activities and auxiliary services.

Ending a two-day visit to the Flint schools today is the business-education committee of the Michigan Curriculum Program. Committee members are observing a number of business-education classes in addition to holding their monthly business meeting.

Coming Monday for a three-day stay are seven persons from Seven Oaks School Division, Winnipeg, Man. Among those observing the schools will be John Leamen, superintendent, and L. S. Alberts, chairman of the division's board of education.

COMMUNITY PLANNING FOR COMMUNITY SCHOOLS

ARTHUR G. PARKLLAN, Co-ordinator
EDITH V. EDWARDS, Associate Co-ordinator

"These individuals, to a man, came back to Detroit with a much clearer idea of what is possible in school-community relations. They now have a concrete idea of what one school district means by a community school. Through this week, these committees have been discussing various aspects of the Flint program and, I am very happy to say, in a constructive manner attempting to incorporate those features of the Flint program which we feel would fit into the Detroit framework of education most easily. .....

We are seriously making every effort to develop a real community school. Whether we succeed or fail will depend largely on how well these individuals can dream. You helped a lot!"

Arthur G. Parkllan
Coordinator
Community Planning
for Community Schools

MARCH, 1962

19-22 School Board Members
SEVEN OAK SCHOOL DIVISION NO. 10
WEST KILDONAN, WINNIPEG, MANITOBA
CANADA

Mrs. L. S. Alberts, Chairman
Mrs. K. Kennedy, Physical Education Director
Mrs. E. Farlinger, Board Member
Mrs. J. Margolese, Board Member
Dr. F. Kennedy, UNIVERSITY OF MANITOBA
Mr. G. F. Hansen, Secretary
Dr. John Leaman, School Superintendent
Mr. John Morgan, School Coordinator

20 MT. MORRIS PTA COUNCIL (25)

21 SENATE AND HOUSE WOMEN'S CLUB (21)
LANSING, Michigan

21 SAFETY EDUCATION AND CIVIL DEFENSE
Curriculum Committee
MICHIGAN CURRICULUM PROGRAM

21 Leslie Jay
UNIVERSITY SHEFFIELD, ENGLAND

21 Dr. John Thatcher, BUREAU OF ADULT EDUCATION
NEW YORK DEPARTMENT OF EDUCATION
ALBANY, NEW YORK

GET THE FACTS—Laurence S. Alberts (left) and Glenn F. Hansen (center), school-board members from Winnipeg, Man., get information on the operation of the Flint community-school system from Dr. Ralph S. Steffe, president of the Flint Board of Education. Alberts is chairman of Winnipeg's Seven Oaks School District, and Hansen the secretary-treasurer. (Journal Photo)

NEW YORKER -- John Thatcher, a state education official from Albany, N.Y., arrived today for a two-day stay to observe Flint community-school programs. He is on the staff of the Bureau of Adult Education of the New York State Department of Education.

Thatcher will concentrate his attention on visiting adult-education classes and will confer with Mott Program staff members.

MARCH, 1962

THE WINNIPEG TRIBUNE, Thurs., May 3, 1962 25

Recreation Plan For Seven Oaks

Operation of a "community" school plan to encourage wider use of school facilities in out-of-school hours will be instituted by the Seven Oaks School Division in September.

Representatives of home and school groups, churches and community centres in West Kildonan, Old Kildonan and West St. Paul were introduced to the plan at a meeting in Edmund Partridge Junior High school, Wednesday.

The community school plan was originated in Flint, Michigan and is based on the use of school facilities for every line of physical education, recreation, arts and crafts and adult education possible after school hours. Three board members, L. S. Alberts, chairman, Mrs. E. Farlinger, grounds committee chairman and Mrs. J. Margolese accompanied J. E. Leaman, superintendent, Glen Hansen, Business administrator, Ewart H. Morgan, junior - senior high school co-ordinator, Mrs. K. Kennedy, physical education director and Dr. Frank Kennedy, physical education director of the University of Manitoba on a three-day study of the scheme in Flint and brought back reports.

The school division has the approval of the minister of education, Hon. Stewart McLean, who expressed great interest in the plan and saw a possible link with the present plan for national physical fitness.

Three community school directors will be appointed for the pilot programs at West St. Paul, Centennial and Garden City Collegiate schools in September. They will visit Flint to gain first-hand knowledge of the community school philosophy.

Community organizations welcome to participate include home and school associations, community clubs, religious groups, service clubs, athletic clubs, cultural groups, Scouts, Cubs, Guides, Brownies and so on. Programs presently in operation will be integrated in the project where possible. Participants will be allowed to use any school in the division.

Mr. Hansen said costs for the pilot programs at the beginning would be small and future plans will depend on public reaction.

Arthur Wright, who represents Seven Oaks in the Manitoba legislature, viewed the plan with mixed feelings.

PROVINCE OF MANITOBA

DEPARTMENT OF WELFARE

KENNEDY AND YORK, WINNIPEG 1

Fitness and Amateur Sport

" Recently I had the pleasure of meeting members of the Seven Oaks School District who visited Flint last March. In my position as Director of Fitness and Amateur Sport for the Province of Manitoba, I am tremendously interested in this Community School Program. "

A. R. Miller,
Director.

Seven Oaks School Division No. 10

SCHOOL BOARD OFFICES

WEST KILDONAN

" We have appointed three Community School Co-ordinators and they will take up their duties in September. We plan to send them to Flint for two weeks to receive guidance, training and "brain-washing" (such as we received!) and if you can arrange it, the best time for us would be the third and fourth weeks in September. We thought they would need the first two weeks in their schools and when they return from Flint they should be all set to launch their programs. Would you please let me know if you could accommodate our men at that time."

J. Leaman

Superintendent of Schools.

MARCH, 1962

Special Interests - Articles - Notes and Quotes

22 Dr. George Tomeh
SYRIAN EMBASSY, WASHINGTON, D.C.
SYRIA

22 Morris J. Hamilton, Director
Elementary Education
ALLEGAN

Miss Betty Sutmoski
Mr. Gerald Eston
WESTERN MICHIGAN UNIVERSITY

25-31 Professor Miro Hihovilovic
U. S. Department of State
INTERNATIONAL RECREATION ASSOCIATION
ZAGREB, YUGOSLAVIA

27 FLINT CITIZENS STUDY COMMITTEE (9)

27 Harold B. Spencer
BIG BROTHERS OF AMERICA
PHILADELPHIA, PENNSYLVANIA

27-29 NORTH CENTRAL ASSOCIATION
CONVENTION (200)

28 James Keith
JAMES KEITH ASSOCIATES
NEW YORK, NEW YORK

Syrian Envoy To Speak Here

Mott Couse Lists Middle East Talk

Dr. George J. Tomeh, deputy permanent representative of Syria to the United Nations, will appear this week in the Mott Program course, "The Middle East: Problems and Progress."

Dr. Tomeh, who is also New York consul general of the Syrian Arab Republic, will speak at 7:30 p.m. Wednesday at the Flint Public Library. His topic: "Basic Struggles in the Middle East and Chances for Stability."

Probate Judge George D. Stevens will serve as moderator of the meeting. A film, "Fountain of Jabalia," will be shown. It is the story of Palestine refugees in camps of the Near East.

A native of Damascus, Dr. Tomeh received his bachelor's and master's degrees from the American University of Beirut. He received a doctor's degree from Georgetown University.

He formerly was an assistant professor and assistant to the dean of arts and sciences at the American University.

Dr. Tomeh has written several books and articles on the Middle East.

APRIL, 1962

6 Elementary Study Committee (31)
FOWLERVILLE

6-7 LEADERSHIP TRAINING WORKSHOP IN SCHOOL AND HOME LANDSCAPE ACTIVITIES (70)

11 Dr. Hassan Saab
LEBANON

11-12 Mr. Paul Abramson, Editor
SCHOOL MANAGEMENT MAGAZINE
CONCORD, NEW HAMPSHIRE

12 KENT COUNTY STUDY COMMITTEE (13)

12-14 COMMUNITY SCHOOL CLINIC FOR SEMINAR SUPERINTENDENTS AND THEIR BOARD MEMBERS (300)

13 James Clary
Bruce Carroll
GRAND RAPIDS CHAMBER OF COMMERCE
GRAND RAPIDS

13-14 John A. Ramseyer, Special Consultant
AMERICAN ASSOCIATION OF SCHOOL ADMINISTRATORS
WASHINGTON, D. C.

'PIONEER OF PROGRESS'—Charles Stewart Mott is cited as a "pioneer of progress" in an engraved plaque presented by Dean Ernest O. Melby (right) of Michigan State University at a community-education luncheon Saturday in Bryant Junior High School. Looking on is Frank J. Manley, director of the Mott Program. (Journal Photo)

Charles Stewart Mott was honored Saturday as a "pioneer of progress" at a luncheon closing the three-day opening session of a community-education clinic, in Bryant Junior High School.

Mr. Mott in turn paid tribute to Frank J. Manley, director of the Mott Program. An engraved plaque presented to Mr. Mott in behalf of the faculties of the state's seven universities said in part:

"The seven universities of the State of Michigan unite in tribute to Charles Stewart Mott, pioneer of human progress, creator of the Mott Foundation."

Mr. Mott was cited for "making Flint a laboratory for the world in community education."

Characteristically, in his reply, he singled out "this fine work of Frank Manley" in getting the seven universities interested and involved "in what we are trying to do here in Flint."

With activities going ahead because of the interest and cooperation of the universities, Mr. Mott said, community-education work is reaching a crest.

"This is a monumental step that has been achieved by Mr. Manley and his staff," he went on. "We are not here to talk about what we have done, but with the cooperation and interest of these fine representatives of the seven universities, we are opening up a new front in American education."

Mr. Mott was praised by Dean Ernest O. Melby, distinguished visiting lecturer at Michigan State University, who presented the plaque.

The people representing the universities "pay tribute to you today," he said, "most of all because you are the kind of man who has been willing to launch out deep and let down your net."

Melby went on to tell the nearly 200 educators at the clinic that it will be through such seminars that educators can accept the challenge to our American way of life.

"We need a sound, effective program through which to tackle our problems," he said. "We need in American education a part of the boldness that gave rise to America."

Melby pointed out there are four forces affecting "our pioneering spirit." They are:

- Urbanization and technical problems.
- A world revolution among people who have become aware of their misery and are determined to do something about it regardless whether they follow the hammer and sickle or the Stars and Stripes.
- The cold war.
- False-god chasing by our present society.

He said there is the need to develop and equip citizens not only with skills and economic means, but to develop every child as a usable person.

Mr. Mott also received a scroll from the more than 50 graduate students attending the clinic session. Jack Ryder, a Michigan State University student, presented the scroll.

The community-education clinic has two more sessions scheduled, one in May and one in June, before it winds up.

MARCH, 1962

28 Wallace A. Colwell
R. E. Graves, Jr.
LAWYERS TITLE INSURANCE CORPORATION
NEW YORK, NEW YORK

28 Dr. George F. Hourani
Professor of Arabic Studies
UNIVERSITY OF MICHIGAN

Dr. Abdel Hady H. Makhlouf, First Secretary
Embassy of the United Arab Republic
Washington
UNITED ARAB REPUBLIC

30-31 COUNTY-WIDE CONFERENCE ON RECREATION

APRIL, 1962

4 Dr. Robert Fischer
40 Undergraduate Students
EASTERN MICHIGAN COLLEGE

5 Dr. William Cave
27 Graduate Students
UNIVERSITY OF MICHIGAN

Dr. George F. Hourani

Dr. Abdel-Hady Makhlouf

Sunday, March 25, 1962

Middle East Position Is Mott Course Topic

An official of the United Arab Republic and a University of Michigan associate professor will speak this week in the Mott Program course, "The Middle East: Problems and Progress."

They are Dr. Abdel-Hady H. Makhlouf, first secretary, embassy of the United Arab Republic, Washington, D. C., and George F. Hourani, associate professor of Arabic studies at the U. of M.

The program will be at 7:30 p.m. Wednesday in the Flint Public Library. The topic will be "The Strategic Position of the Middle East in World Affairs."

The talks will cover the Arab world's relations with the West, the Soviet Union, Red China and the neutral nations of Asia and Africa, and the Arab world's attitudes toward the United States.

Dr. Hourani will present an American's view of the Middle East's position in world affairs.

Dr. Makhlouf received his bachelor's degree at Cairo University and his doctor's degree at the University of Minnesota. Dr. Makhlouf, who also is cultural counselor for the U.A.R., was sent to the United States to study economics. He has held his present position since 1960.

Dr. Hourani, a native of Manchester, England, joined the U. of M. faculty in 1950. Previously, he served as lecturer in philosophy and classics at the Government Arab College, Jerusalem, and as a member of the Palestine Government Department of Education and British Colonial Education Service.

"I was a member of Dr. Fisher's class from Eastern Michigan University who visited you on Monday, May 7. ..... I knew nothing about the community school concept until we began our unit in School and Society class last week. I have done a great deal of reading this past week about the community school, but it wasn't until yesterday when I heard and saw the program in action that I actually understood what it was all about. I was very impressed with what I saw and heard about your system and think that what you are doing in Flint is a wonderful program. I never realized that so many people in one city could be so interested in education."

Christine Grai
314 Downing Hall
Ypsilanti, Michigan

APRIL, 1962

13-14 THE MICHIGAN AUDIO-VISUAL ASSOCIATION ANNUAL SPRING CONFERENCE (200)

14 Dr. Rensis Likert, Director
THE INSTITUTE FOR SOCIAL RESEARCH
Dr. Ronald Lippitt
UNIVERSITY OF MICHIGAN

14 COOPERATIVE INTER-UNIVERSITY SEMINAR (90)

14 Dr. Mendel Sherman
Audio Visual Center
INDIANA UNIVERSITY
BLOOMINGTON, INDIANA

14 VOLUNTARY TEACHER PROFESSIONAL WORKSHOP

16 Miss Knapp, Director
Teacher Training Programs (5)
MASON CITY, WEST VIRGINIA

27 DOW SCIENTISTS (80)

27 STEVE BOROS

Researchers Report Leadership Is Big Factor in Industry Success

By ROBERT A. BATZ

"Workers go to their bosses with their successes, not their problems. They discuss their problems with their fellow workers and when they solve the problems they tell the boss."

This opinion was expressed Friday night by Dr. Rensis Likert at the sixth annual Community School Clinic at Southwestern High School.

Dr. Likert and Dr. Ronald Lippitt, both of the Institute of Social Research at the University of Michigan, discussed the topic, "Patterns of Leadership and Group Interaction."

Educators from seven Michigan colleges and 50 community school districts attended the meeting. The clinic began Thursday and ends today.

Dr. Likert discussed some of the results of a recent series of 80 studies by the institute in 25 industries.

"During the course of these studies," Dr. Likert explained, "we ran into situations where two industries, equal in every respect, were far apart in productivity. We discovered that the leadership principles of the businesses differed greatly."

Dr. Likert said management must have a contagious enthusiasm that can be relayed to the workers.

"Research in this area is exciting," he said, "because the most successful production managers in the country are evolving a new, powerful form of management that opposes the textbook concept of management."

Dr. Lippitt discussed further the relationships between management and employees.

"There are three basic relationship patterns," he said. "Either there is a positive attitude, a negative or a noncommunicative. These attitudes show up particularly in classrooms and on administrative staffs."

Dr. Lippitt explained that children establish definite relationship patterns as early as kindergarten. After only a few days they establish a hierarchy with a great deal of influence, Dr. Lippitt said.

"One of the most important things we learned from the research," he said, "was that democracy within a person does not always mean democracy of relationships between people."

The MINT LINE
By Doug Mintline

Mrs. C. S. Mott had a ball at IMA Auditorium.

Being seated next to guest speaker Steve Boros at the 18th annual meeting of the Big Brothers of Greater Flint Thursday night was a special treat.

In all respect to Boros, Detroit Tiger third baseman from Flint, it wasn't Steve who entertained Mrs. Mott. It was the kids.

APRIL, 1962

29-30 Community School Study Committee
OCONEE COUNTY
WALHALLA, SOUTH CAROLINA

OCONEE SCHOOL DISTRICT
CLEVELAND SCHOOL AREA
GERALD F. DAVIS, SUPT.
MADISON, SOUTH CAROLINA

State of South Carolina
Department of Education

COLUMBIA, S. C.

Special Interests - Articles - Notes and Quotes

" You were indeed kind to arrange our schedule so that we could see the program in operation and to give us an opportunity to have conferences with the personnel. Our meetings with all of you were most helpful, and we feel that we are now better informed to launch our program in Oconee County.

We are looking forward to seeing you again in the near future."

Sincerely yours,

Gerald F. Davis

Gerald F. Davis

"Enclosed is a newspaper clipping about the Community School program which is being started in Oconee County, South Carolina. I thought you would be pleased to see the beginnings of an extension of your program at Flint."

Lutitia T Anderson

Mrs. Lutitia T. Anderson
Supervisor of Adult Education
State Department of Education
925 Main Street

MAY, 1962

1 Dr. Harold Dillon
16 Graduate Students
MICHIGAN STATE UNIVERSITY

1 Ibrahim Shalaby
Malik Ighal-d
Van Basavaiah
U. S. Department of State
INDIA

1 Mr. Anderson
Mr. Rhoades
Mr. Thomas Walter
College and Cultural Drive Campaign
NEW YORK, NEW YORK

1 Dr. G. Gauerke
58 Graduate Students
WAYNE STATE UNIVERSITY

4 Five RUSSIAN EDUCATORS
Boris Kuzmin, Chief of Soviet Delegation
Michael Bayturin
George Akharevich
Boris Gornovov
Raissa Ryabova
MOSCOW, RUSSIA

4 Tod Andrews
NEW YORK, NEW YORK

(Journal Photo)

RUSSIANS OBSERVE — Five Russian educators are visiting Flint Junior College and General Motors Institute today. Here they inspect one of the machine tools in the Gorman Building at FJC. From the left are Dr. Searle F. Charles, acting dean of FJC, Boris Gornovey, George Zakharevich, Michael Bayturin, Raissa Ryabova and Boris Kuzmin.

Russian Educators Visiting Here

Five Russian educators are here today for an inspection of Flint Junior College and General Motors Institute.

Their trip to the United States, which including visits to educational institutions in a number of cities, is sponsored by the American Association of Junior Colleges and the State Department. It is part of an exchange program under which five American teachers visited Russia in 1961.

* * *

The Russians are interested primarily in specialized training, and the institute is one of three engineering schools in this country they asked to visit.

Boris Kuzmin, chief of the Soviet delegation, said his group wants to acquaint itself with the nature of education in "the best Junior Colleges and technical institutes" in this country.

He explained that the paramount interest is in the training of technical cadres for metallurgical, machine-building and electrical and radio industries.

Dr. Searle F. Charles, acting dean at Junior College, was host to the visitors on the tour there this morning. The afternoon is being spent at the institute, where Dean Charles L. Tutt Jr. is the host.

Other members of the Russian group are Michael Bayturin, George Zakharevich, Boris Gornovoy and Raissa Ryabova, a woman.

* * *

They are accompanied by Robert J. Martens, a foreign-affairs officer of the State Department, and Joseph P. Kozlowski, a professional assistant of the National Science Foundation.

MAY, 1962

Special Interests - Articles - Notes and Quotes

7 Dr. Robert Fisher
36 Graduate Students
EASTERN MICHIGAN UNIVERSITY

7 Dr. Robert Plummer
34 Graduate Students
UNIVERSITY OF MICHIGAN

7 Mr. and Mrs. Nazeer Ali
PAKISTAN

7-9 Mr. K. T. Elsdon
Inspector of Schools
HUDDERFIELD, YORKSHIRE, ENGLAND

James Pirie (right) Shows Mott Library to Mr. and Mrs. Nazeer All of Pakistan

8 Dr. Orden C. Smucker
22 Graduate Students
Saginaw Area
MICHIGAN STATE UNIVERSITY

9-12 Mr. J. C. Wright, Secretary
COMMITTEE FOR THE ADVANCEMENT
OF SCHOOL ADMINISTRATORS.
WASHINGTON, D. C.
Dr. John A. Ramseyer, Special Consultant
COMMITTEE FOR THE ADVANCEMENT
OF SCHOOL ADMINISTRATORS
OHIO STATE UNIVERSITY

"This visit to Flint was one of the highspots in my search for outstanding experiments in education at the elementary, secondary and adult education levels. You have done a marvelous job of presenting in a most dramatic form a unique idea in education. You have also gathered about you dedicated people who believe in the idea and are providing leadership necessary to make it work.

While I have never met Mr. Mott, the philanthropist whose money helps to make this possible, I agree with what I believe must be a policy that there is no better way to get this idea before the public than to provide one working model of it which is really successful.

Thank you very kindly for the privilege extended me to visit very briefly the Flint Community Schools and to participate in the Co-operative Inter-Institutional Seminar to which the Flint experiment makes an exceedingly great contribution. You have one more convert in Columbus, Ohio."

John

John A. Ramseyer
Special Consultant

MAY, 1962

Special Interests - Articles - Notes and Quotes

10-12 Dr. Robert F. Steadman
Economic Adjustment Advisor
DEPARTMENT OF DEFENSE

10 Dr. Robert Butman
10 Undergraduate Students
UNIVERSITY OF MICHIGAN

10-12 Myles H. Knowles, Assistant Director
DEPARTMENT OF JRBAN DEVELOPMENT
CINCINNATI, OHIO
Charles Stamm
Director of Urban Development
DEPARTMENT OF URBAN DEVELOPMENT
CINCINNATI, OHIO

11-12 COOPERATIVE INTER-UNIVERSITY SEMINAR (85)

11-12 THE MICHIGAN ASSOCIATION OF SCHOOL ADMINISTRATORS COMMITTEE ON THE COMMUNITY SCHOOL (10)

Carl O. Wilkinson, Superintendent
Portage Township Schools, PORTAGE
Kenneth T. Beagle, Superintendent
Grand Ledge Public Schools, GRAND LEDGE
Charles G. Coggins, Superintendent
Galesburg-Augusta Community Schools
GALESBURG

Four Inspect Community Schools Here

On the list of visitors to Flint's community schools this week are three Ohio men and one from Washington, D.C.

Arriving Wednesday were J. C. Wright, Washington, secretary of the Committee for the Advancement of School Administration, a unit of the American Association of School Administrators, and Dr. John A. Ramseyer, of Ohio State University, a special consultant for the committee.

Coming Thursday were Dr. Charles H. Stamm, director of the Department of Urban Development for the Division of Rehabilitation and Conservation for the City of Cincinnati, and Dr. Myles H. Knowles, assistant director.

The four will stay through Saturday to attend sessions of the Cooperative Inter-Institutional Seminar. That is a program in which seven state universities in Michigan send their leading candidates for doctorates in education here for a once-a-month seminar using the Flint community schools as a laboratory.

MAY, 1962

Special Interests - Articles - Notes and Quotes

William Eckstrom, Superintendent
Lakewood Public Schools, LAKE ODESSA
Burl Glendening, Superintendent
Brandon Schools, ORTONVILLE
Eine S. Michelson, Superintendent
Inkster Public Schools, INKSTER
Harry B. Randall, Superintendent
Homer Community Schools, HOMER
George H. Richards, Superintendent
Okemos Public Schools, OKEMOS
James H. Rossman, Superintendent
Lakeview Public Schools, ST. CLAIR SHORES
Dan A. Shirtliff, Assistant Superintendent
Roseville Public Schools, ROSEVILLE

12 MICHIGAN COLLEGE ENGLISH ASSOCIATION (100)

12 Ellis E. Snyder
Capitol University
COLUMBUS, OHIO

13-18 Rawle S. Jordan
Chief Education Officer
BARBADOS, WEST INDIES

15 DEARBORN COUNCIL OF SOCIAL AGENCIES (80)

Dr. Ellis E. Snyder

English Teachers To Meet Here

Flint Colleges Host To Faculty Members

About 100 college and university English teachers from throughout the state will be in Flint Saturday for the spring meeting of the Michigan College English Association.

Hosts will be Flint College of the University of Michigan and Flint Junior College. William A. Koehnline, chairman of the FJC language arts department, is in charge of arrangements.

Speaking at a luncheon in the FJC cafeteria will be Bernard Duffey, professor of English at Michigan State University. His topic will be "Romantic Coherence and Incoherence in American Poetry."

Two concurrent sessions are scheduled for the morning at the Flint U. of M. Mott Building. In one, a panel will discuss the educational training of secondary-school English teachers. Its members will be Sister M. Aquin, Aquinas College; Miss Elizabeth Rusk, MSU; Miss Alice Bensen, Eastern Michigan University, and Clarence DeGraaf, Hope College.

In the other meeting, four papers will be given. The speakers and subjects:: John Mahoney, University of Detroit, Chaucer;; Eugene LeMire, U. of D., William Morris; James Holleran, U. of D., Henry James, and Morris Greenhut, U. of M., the use of great books in teaching composition.

Special Interests - Articles - Notes and Quotes

MAY, 1962

15 25 Assistant Principals
NORTHEAST DISTRICT, DETROIT

PRINCIPALS — Fifteen assistant principals from junior high schools in the northeast area of Detroit are observing community-school programs in Flint today.

The educators have been picked by Dr. Samuel Brownell, superintendent of Detroit schools, to develop an experimental community-school program in their area

16 FOURTH ANNUAL CONFERENCE ON HEALTH AND SAFETY OF THE ATHLETE (86)
Representatives from:

BEECHER	FENTON	MUSKEGON
BENTLEY	LAPEER	SWARTZ CREEK
ALMA	RANKIN	AINSWORTH
DAVISON	WILSON	GRAND BLANC
SAGINAW	HAMADY	SOUTH EAST DETROIT

17 EASTERN UPPER PENINSULA CONFERENCE SCHOOL-INDUSTRY, NEW DIMENSIONS OF LEADERSHIP

17 Dr. Kenneth Cleeton
58 Undergraduate Students
EASTERN MICHIGAN UNIVERSITY

18 FLINT SEMINAR FOR SALES PERSONS (58)

21 Mayor Willard I. Bowerman, Jr.
LANSING, Michigan
Alfred Boyd
SECRETARY TO LANSING CHAMBER OF COMMERCE
Charles Strieger
LANSING CHIEF OF POLICE

"The Assistant Principals of the Northeast District of Detroit Public Schools are unanimous in their feelings that the visit to the Flint Community Schools was the highlight of our year's program.

We were particularly impressed by the broad community program and its educational implications and advantages to the people of Flint. As educators we were gratified and pleased to learn more about the programs being advanced, researched, and made possible by the Mott Foundation."

Wilbur F. Klein
Assistant Principal

Leadership Workshop-Conference

MICHIGAN
Sault Ste. Marie, The Eve. News

School-Industry Sault Meeting Set

Educators in the eastern Upper Peninsula will gather with leaders of industry and business during a two-day conference in Sault Ste. Marie later this month.

Sponsoring the May 17 and 18 workshop conference, which will revolve around the topic, "New Dimensions of Leadership," will be the Tri-County Superintendents' Association, which includes Chippewa, Mackinac and Luce counties.

Invited to the conference will be all superintendents, school principals, department heads and members of boards of education, as well as leaders of industry and business.

The purpose of the meeting, according to Hugh H. Holloway, superintendent of schools in Sault Ste. Marie and president of the superintendents' association, is to continue an advanced study of leadership, communication and coaching and development of subordinates.

"We believe schools should provide community leadership. We believe schools should cooperate with other community leaders. We continue to practice the belief that what is good for the community is good for the schools, and what is good for the schools is good for the community'."

An impressive group of speakers has been lined up for the program, Holloway said.

Dr. Robert K. Burns, executive officer of the Industrial Relations Center at the University of Chicago, will be the key speaker. Accompanying him will be two colleagues to help in developing the program.

Also addressing the group will be Frank Manley, executive director of the Mott Foundation in Flint. He will use community schools as his topic.

Superintendents of schools in the tri-county area have been asked to invite their board of education members, key administrative staff members and any community persons who care to attend the leadership conference.

A special invitation has been extended to residents on the Canadian side of the St. Mary's River.

The conference will open with registration on the evening of Thursday, May 17, and it will continue through Friday. The program will be centered in the Sault High School's Ritchie Auditorium and the Garfield School gymnasium.

Thursday night's program will include addresses by Dr. Burns, on leadership, and by Manley, on planning, constructing and designing community school facilities. Discussion on school surveys also will be held.

Friday's program will include addresses and discussion on such topics as program of economic education for both high schools and elementary schools, communications, the community schools and coaching and developing subordinates.

MAY , 1962

22 Miss Catherine E. Cleveland
County Extension Agent
HOME ECONOMICS GLADWIN EXTENSION
HOMEMAKERS CLUB (37)
GLADWIN COUNTY

23 EPISCOPAL CHURCH OF ANN ARBOR
FELLOWSHIP GROUP (12)

24 Dr. and Mrs. Joseph Maddy
INTERLOCHEN MUSIC CAMP

29 John Spindler
Owosso Public Schools
OWOSSO

31 COOPERATIVE INTER-UNIVERSITY SEMINAR
62-63 PLANNING COMMITTEE (20)

JUNE,1962

1 Fred Windoes
EAST LANSING

1-2 COOPERATIVE INTER-UNIVERSITY
SEMINAR (96)

Special Interests - Articles - Notes and Quotes

"On behalf of the Gladwin County Extension group I wish to express our appreciation to you and to the Mott Foundation for the most informative and enjoyable day spent as the guests of the Foundation in Flint.

The group were tremendously interested and impressed by the magnitude of the program."

Catherine E. Cleveland

Catherine E. Cleveland
County Extension Agent,
Home Economics

Maddy Praises Resident-Artist Setup at NHS

Dr. Joseph E. Maddy, director of the National Music Camp at Interlochen, pointed to the arts as a "road to peace" Wednesday night and congratulated Flint as a unique example of how the road might be traveled.

The veteran musical educator and friend of a multitude of Flint musicians, past and present, who have attended the school, helped at the lift-off of Flint's artist-in-residence program at Northern High School. The audience in Cook Auditorium gave him a long, warm ovation.

Dr. Maddy said he was honored to be present on such an historical occasion. Artists in residence are not uncommon in colleges, he pointed out, but Flint is the first city with such a program at the community-school level.

Flint's example will so arouse and inspire the nation that every city one day will have musicians in residence, he asserted.

He said Flint in earlier years pioneered in the spread of "good vocal music" as well as in automobiles.

Dr. Maddy exhorted Flint to maintain its musical traditions as a "road to peace."

He said the United States spends $40 billion a year on "preparation for war" but only $4 million on the arts — yet "there are no enemies in the arts."

He said Dr. Howard Hanson, composer and conductor of the Symphony Orchestra of Rochester University's Eastman School of Music described for him the last night of the orchestra's recent visit to Russia.

After six encores, including eight repetitions of "The Stars and Stripes Forever," the players left the stage. Dr. Hanson returned to signal to the still-applauding audience that they had no more music to play, Dr. Maddy said, and the audience then began chanting: "We like Americans!"

While the pianist Van Cliburn was in Moscow after winning the Tchaikovsky Contest, crowds walked with him, strewing flowers in his path, Dr. Maddy said.

Dr. Maddy, who is a member of the music committee of the Michigan Cultural Commission, read to the audience a letter from Karl Haas, Detroit, chairman of the committee.

In it, Haas congratulated Flint, the Mott Foundation, the Board of Education, the Ballenger Trust and the Community Music Association for Flint's "unique" artist-in-residence program.

Raymond Gerkowski, executive of the association, outlined the project and the other musical programs of the Flint community schools.

JUNE, 1962

Special Interests - Articles - Notes and Quotes

1-2 Dr. Ralph W. Tyler
DIRECTOR FOR ADVANCED STUDY IN
BEHAVIORAL SCIENCES
STANFORD UNIVERSITY

1-2 STATE CONFERENCE OF TEACHERS OF
DEAF-HARD OF HEARING (200)

5-6 Martyn Eggough
Springfield College Graduate Student
EBOUR, NIGERIA, WEST AFRICA

6 Dr. Victor F. Spathelf, President
FERRIS INSTITUTE

11-16 Edna Bryte Bishop
FLINT BISHOP WORKSHOP, 98 Members
from 22 Michigan Communities and
IOWA
MARYLAND
OHIO
PENNSYLVANIA
WASHINGTON, D.C.
VIRGINIA
VICTORIA BRITISH COLUMBIA

12 Dr. Robert M. Sutton
Associate Dean of Graduate College
UNIVERSITY OF ILLINOIS

Stanford Expert Will Speak Here

Dr. Ralph W. Tyler, director of the Center for Advanced Study in Behavioral Sciences at Stanford University, will speak at final sessions of the Cooperative Inter-Institutional Seminar tonight and Saturday.

Dr. Tyler will speak at 7:15 tonight and 9 a.m. Saturday at Bryant Junior High School.

The seminar is cosponsored by the Mott Program and the seven universities in Michigan.

President of Ferris to Address Graduating Seniors Here June 6

The commencement speaker for combined graduation exercises June 6 of Flint's three public high schools will be Dr. Victor F. Spathelf, president of Ferris Institute since 1952.

The announcement was made by Dr. Spencer W. Myers, superintendent of Flint Public Schools.

About 1,500 students from Central, Northern and Southwestern High Schools will receive diplomas during exercises at 7:30 p.m. at Atwood Stadium. In case of rain the program will be at 8:30 p.m. in the IMA Auditorium.

Before accepting the post a Ferris, Dr. Spathelf was dean of student affairs at Wayne State University from 1945 to 1952. He previously was counselor of men and coordinator of war services at Wayne.

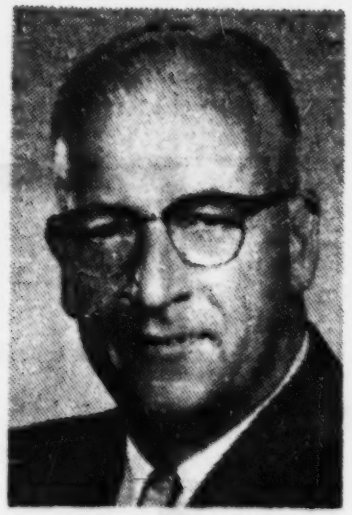

Dr. Victor F. Spathelf

Dr. Spathelf was superintendent of schools for Royal Oak Township and assistant superintendent at Highland Park before his work at Wayne.

He was given Wayne's distinguished alumnus award in 1952 and received an honorary doctor of laws degree from Central Michigan University in 1958. Dr. Spathelf received his bachelor of arts degree from Detroit City College and his masters degree from Wayne.

He has held top offices in the Michigan and National Congresses of Parents and Teachers, National Association of Student Personnel Administrators and National Association of Deans and Advisers of Men.

Dr. Spathelf has been a board member in community agencies connected with youth work, crippled children, veterans' affairs and hospital programs in Detroit and also participates in statewide social-service activities and in community affairs in Big Rapids.

JUNE, 1962

13 Dr. William Cave
Graduate Class
UNIVERSITY OF MICHIGAN

13 Dr. Roger W. Heyns
UNIVERSITY OF MICHIGAN VICE PRESIDENT
FOR ACADEMIC AFFAIRS
DEAN OF THE COLLEGE OF LITERATURE,
SCIENCE AND THE ARTS

18 Frank Noffke
CLEVELAND, OHIO

21 Mr. Zenko
Mr. Jese
Mr. Zoric
Vocational Educators
YUGOSLAVIA

22 Ted D. Sather
James Poole
Oliver Chubb
KENOSHA TECHNICAL INSTITUTE
KENOSHA, WISCONSIN

24-25 Dr. James Lewis
Vice President, Student Affairs
UNIVERSITY OF MICHIGAN
Dr. Howard Y. McClusky
UNIVERSITY OF MICHIGAN

Special Interests - Articles - Notes and Quotes

Flint 'M' Grads' Convocation Set

Dr. Roger W. Heyns

The 120 seniors who will be graduated from Flint College of the University of Michigan will be honored at an academic convocation at 8 p.m. June 13 in Ballenger Field House.

The speaker will be Dr. Roger W. Heyns, a vice president of the university and dean of the College of Literature, Science and the Arts.

The Flint June graduates will get their diplomas in the U. of M.'s commencement exercises June 16 at Michigan Stadium in Ann Arbor.

In the public convocation, seniors and faculty members will march in academic procession from the Flint U. of M. Mott Building to the field house.

SACRAMENTO STATE COLLEGE
6000 JAY STREET
SACRAMENTO 19, CALIFORNIA

"It was my pleasure to head up a group from the Sacramento area who attended the Third Nationwide Community School Clinic which was held in Flint in April of 1961.

As a direct result of this visit the San Juan Unified School District has embarked upon a Community School program.

For the coming school year some 65 school teachers will be hired as community school directors on a part-time basis. These people will be required to enroll in an extension course under the auspices of Sacramento State College. I will teach this course.

About next April (1963) we hope to have something to report for your fifth national clinic."

J.R. Needy, Head
Recreation Education Department

JUNE, 1962

26-27 Ghulan Rashteenyar
U. S. Department of State
AFGHANISTAN

28 COMMITTEE ON SCHOOL HOLDING POWER (5)
DEPARTMENT OF PUBLIC INSTRUCTION

JULY, 1962

10 Heinz Graf
Foreign Exchange Student
WINTERTHUR, SWITZERLAND

15 Allen Swahorne
Director of Recreation
DOWAGIAC

16-18 Mr. and Mrs. Ron Johnston
BUILDING AND ALLIED TRADES ASSOCIATION
DONCASTER, MELBOURNE VICTORIA
AUSTRAILIA

17 Dr. Russell E. Wilson
15 Graduate Students
UNIVERSITY OF MICHIGAN

"In our evaluation session it was apparent that many avenues for improved home-school-community relations were opened to us as individuals. Even the people who are teaching in communities where there are only token programs in operation, found some applications they will be able to make."

Margaret Seyferth
(U. of M. Student)

"The Flint Program continues to be one of the more important demonstrations in modern American education - one that should be emulated by every American community."

Dr. Russel E. Wilson

JULY, 1962

Special Interests - Articles - Notes and Quotes

19 Dr. George Brower
32 Graduate Students
EASTERN MICHIGAN UNIVERSITY

24 Dr. A. Rice
55 Graduate Students
WAYNE STATE UNIVERSITY

30 Rafer Johnson

30 Steve Boros
Hayes Jones
Nick Pietrosante

31 PRESIDENTS OF MICHIGAN KIWANIS CLUBS (38)

31 Leslie P. Cummings
Geography Master at St. Stanislaus
GEORGETOWN, BRITISH GUIANA

31 FRENCH CIVIL AIR PATROL CADETS (7)

AUGUST, 1962

1 Dr. Kenneth Kleaton
10 Graduate Students
EASTERN MICHIGAN UNIVERSITY

By LEN HOYES

Rafer Johnson, one of the greatest amateur athletes of the last decade, Saturday was announced as the principal speaker for the official opening of the 1962 Flint Olympian Games.

The 1960 Olympic Games decathlon champion and 1960 winner of the James E. Sullivan Award as the amateur athlete of the year will appear at Ballenger Field House on July 30, according to the announcement by General Chairman Nick Pappadakis.

"We are privileged to have Rafer Johnson agree to visit Flint because he is the epitome of everything good in athletics. His presence will enhance the official start of a week which has been planned for almost a year," Pappadakis said.

THE JULY 30 CEREMONY marks the official start of the sixth annual Flint Olympian Games which are expected to draw at least 5,000 contestants in 26 sports areas. Johnson's appearance continues the policy of having nationally-known personalities on the opening program. Last year Bud Wilkinson, noted Oklahoma football coach and physical fitness consultant to President John F. Kennedy, was the principal speaker.

Others who have appeared in Flint during the Olympian Games and the companion CANUSA Games—this year scheduled Aug. 10-11-12—include the Rev. Bob Richards, Olympic Games pole vaulting great, former standout miler Glenn Cunningham, famed hurler Harrison Dillard and members of the Detroit Tigers. Flint's Steve Boros was joined by Jake Wood and Dick McAuliffe as co-featured attractions in 1961.

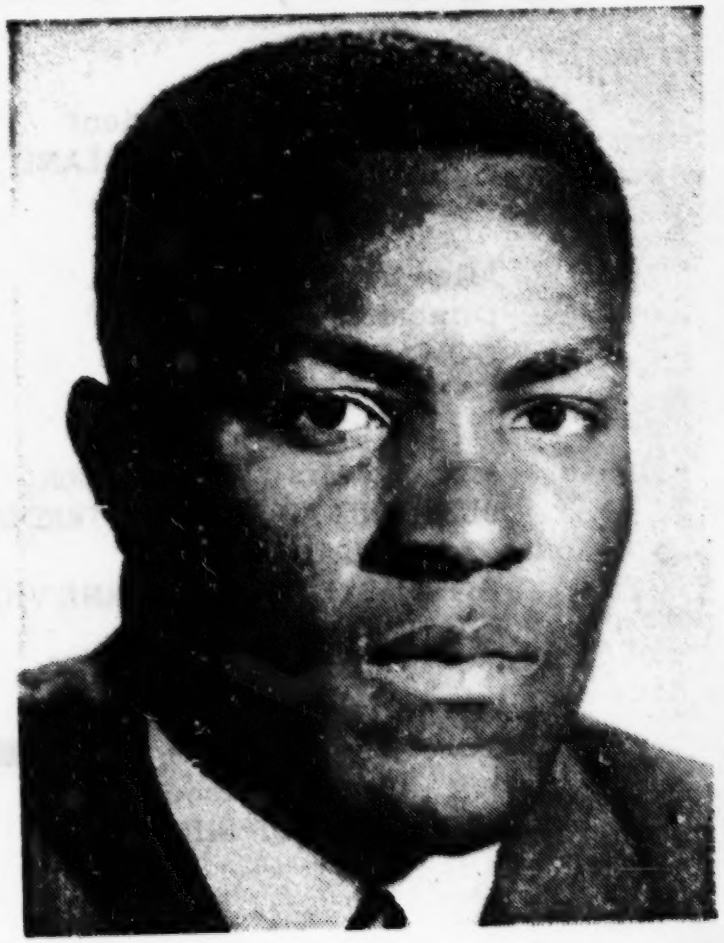

Rafer Johnson . . . Olympian Games Speaker

French Visitors Make Flint Tour

Air Patrol Cadets, Escorts Entertained

Seven visitors from France are guests today of the Flint Civil Air Patrol.

They are five French Civil Air Patrol cadets and two senior escorts. The group is visiting this country as part of the international air cadet exchange program in which 21 free nations take part.

Their program today included a reception by Mayor Charles A. Mobley at City Hall, a tour of the Weather Bureau and control tower at Bishop Airport, a flight over the city, lunch with the West Flint Kiwanis Club and a tour of Longway Planetarium.

Flint Sqaudron I will have a pizza party and dance for the visitors tonight at Elms Motel Recreation hall.

The French cadets will be flown to Kalamazoo Wednesday.

AUGUST, 1962

2 George Romney
Michigan Gubernatorial Candidate

7-13 Seventeen Latin Americans
Sponsors: INTERNATIONAL BASIC ECONOMY CORPORATION
U.S. DEPARTMENT OF STATE
INTERNATIONAL RECREATION ASSOCIATION

Hipolito Fernandez
Gerardo Rodriguez
Miguel A. Ibarra
BUENOS AIRES, ARGENTINA

Ney Bittencourt De Araujo
Sergio De Oliveira Fonseca
SAO PAULO, BRAZIL

Sonia Mejia E.
MEDELLIN, COLOMBIA

Jose E. Rivera
BOGOTA, COLOMBIA

Lewis Logan
Donaldo Alvarez
GUATEMALA CITY, GUATEMALA

Roland Romain
Lucien Roosevelt Barosy
PORT-AU-PRINCE, HAITI

(Journal Photo)

REPUBLICAN GUBERNATORIAL CANDIDATE George Romney (center) was guest of honor at a coffee given Thursday by Mr. and Mrs. Charles Stewart Mott at their home, "Applewood." (Journal Photo)

"The community spirit which the median North American is another index, among many, of his lack of materialism. He is proud of living in his community; he tries to make it a better place to live in; to make it have something which will differentiate it from other towns. Those citizens who acquire a fortune, instead of spending it abroad, uses it first to provide something useful for the community that contributed to his rionness. ... We had the opportunity to observe one of those organizations, Mott Foundation in Flint, Michigan. The enormous effort for the betterment of the community which is being made through the Foundation is invaluable in human terms."

Visitors from Latin American
August, 1962
International Recreation Association

AUGUST, 1962

Special Interests - Articles - Notes and Quotes

Miguel Angel Izaguirre
TAGACIGALPA, HONDURAS

Guillermo Cormenares Murrugarra
Arnaldo Francisco Fiorani Miller
LIMA, PERU

Juan Carlos Somma Renart
MONTEVIDEO, URAGUAY

Thomas Calderon
CARACAS, VENEZUELA

Latin Americans to Visit Flint

Nineteen Latin Americans will include Flint, its school system and the fifth annual CANUSA games as part of a six-week tour of the United States.

The Latin Americans, who will arrive here Saturday, will be guests of the Flint schools and the Mott Program.

* * *

The group is sponsored by U.S. and Latin American corporations, the U.S. Department of State and the U.S. Committee of the International Recreation Association.

During their visit here, the Latin Americans will stay in homes of Flint families as will the more than 700 athletes, officials and others from Hamilton, Ont., who will come here for the games.

The Latin Americans, who began their tour July 15 in San Francisco, saw the track meet last weekend between Russia and the United States at Stanford University.

They will spend a week in Webster County, Iowa, observing American farmlife; spend three days in Washington, D.C., sightseeing and conferring with state department and other government officials, and wind up their stay with a week in New York City.

* * *

The 18 men and one woman represent 10 Latin American countries.

Purpose of their tour is to further mutual understanding through observation of sports and recreation programs and other aspects of life in this country.

9 WORKSHOP IN HOME-SCHOOL-COMMUNITY RELATIONSHIPS
Dr. Edith Roach Snyder
23 Graduate Students
UNIVERSITY OF MICHIGAN

Marcia Aldrich, YPSILANTI, Michigan
Laurence W. Beamer, PONTIAC, Michigan
Charles S. Dittman, HILLSDALE, Michigan
Bruce N. Florence, GARDEN CITY, Michigan
Carol Hogan, ANN ARBOR, Michigan
Elsie M. Johnson, MELVINDALE, Michigan
Frank E. Kennedy, DEARBORN, Michigan
Helen McGinnen, FARMINGTON, Michigan
Diane L. Montagano, NORTHVILLE, Michigan
Constance L. Pence, HOLLY, Michigan
Dietrich J. Richter, MT. CLEMENS, Michigan
Joyce Rowe, FENTON, Michigan
Mel Straight, WAYNE, Michigan

Dalys Vogel, ANN ARBOR, Michigan
Eric Warden, HOLLY, Michigan
Alene Weinberg, DETROIT 40, Michigan
Fred Wiegman, ST. LOUIS, Michigan
Louise Condol, CHARLESTON, SOUTH CAROLINA
Delores Taylor Sanford, NORFOLK, VIRGINIA
Maryanne Leon Lehrer, BROOKLYN 10, NEW YORK

9 Three Foreign Guests
U.S. DEPARTMENT OF STATE

Nguyen Minh Chau
SOUTH VIETNAM
Ciddiqa Fiaz
KARACHI, PAKISTAN
Hsu Hsiu-ying Liang
TAIPEI HSIEN, TAIWAN, CHINA

10-11 FIFTH ANNUAL CANUSA GAMES (1500)
HAMILTON, ONTARIO, CANADA

10-14 James Tomblinson
DETROIT CITY POLICE DEPARTMENT

16 Robert Herzog
NATIONAL CULTURAL CENTER

Wednesday, August 8, 1962

In Our Opinion

CANUSA Games Help Create Good Will Between Cities

MORE THAN 1,000 visitors from Hamilton, Ont., will be in Flint this week end for the fifth annual CANUSA Games. They will include some 600 athletes of all ages, officials, friends and relatives.

These games, started as an experiment in 1958 when Hamilton was invited to send a team to Flint, have blossomed into an annual event of international importance. They have become the highlight of the summer recreation program in each city.

Competition is spirited and the athletes of both cities place much importance on winning. But the real value of the CANUSA Games is not counted in the number of medals and trophies each team wins. It is measured in good will and understanding between youngsters and adults of two cities in different countries.

Each city has won two team-scoring honors, and each will point this week end to moving out in front in the overall standings. However, greater emphasis and effort each year goes into preparations by the host city to outdo the other in hospitality. Each year more thought and time seem to go into planning ways and means of making the visitors' stay an enjoyable one than in mapping strategy to beat them on the playing fields.

This is as it should be. Through such efforts is mutual understanding nurtured and the bonds of individual and community friendship strengthened.

We sincerely believe these games are fulfilling the purpose for which they were designed — to promote good will between cities of two countries. Both communties and individuals—spectators as well as competitors—have benefitted.

The Journal is proud to be a co-sponsor with the Mott Program of both the Flint Olympian and CANUSA Games.

AUGUST, 1962

Special Interests - Articles - Notes and Quotes

20 Dr. Walter H. Jeska
Graduate Class of 20
WAYNE STATE UNIVERSITY

20 Oma Osman Omar
The Republic Khartoum Institute
KHARTOUM, SUDAN

Sharafudin Rehoie
The Government of Afghan Institute of Technology
KABUL, AFGHANISTAN

24-25 Reverend Jack Peel
John Peel
BERMUDA

26-30 Tang Tuck Wah
Singapore Amateur Sports Council
U. S. Department of State
SINGAPORE

28 Dr. Kruger, Superintendent
WHITMORE LAKE

30 GRAND RAPIDS ROTARY CLUB (200)

31 NEW FLINT TEACHERS (200)

TANG TUCK WAH

SECRETARY, SINGAPORE AMATEUR SPORTS COUNCIL, MINISTRY OF LABOUR
SUPERVISOR (RECREATION) PEOPLE'S ASSOCIATION
SECRETARY, SINGAPORE OLYMPIC & SPORTS COUNCIL
PRESIDENT, SINGAPORE TABLE TENNIS ASSOCIATION
ADVISER, SINGAPORE AMATEUR BASKETBALL FEDERATION
COMMITTEE MEMBER, INTERNATIONAL TABLE TENNIS FEDERATION
CORPS OFFICER, ST. JOHN AMBULANCE BRIGADE

TEL. { 77945 (OFFICE)
34876 (RESIDENCE)

63, HILL STREET,
SINGAPORE, 6.

NEW TEACHERS—Miss Nancy Johnston, 1285 Cummings Rd., and Miss Mary Fisher, 137 Odette St., look over the program for orientation meetings for 200 new teachers in Flint Public Schools. Miss Johnston and Miss Fisher, who will be teaching at Washington and Dewey Schools, respectively, were among those attending get-acquainted sessions today at Southwestern High School. The Board of Education will honor the new teachers at a dinner at 6:30 tonight at the school and the orientation sessions will continue Friday morning. (Journal Photo)

KALAMAZOO GAZETTE

SECTION I—PAGES 1-16. SUNDAY, DECEMBER 2, 1962. PHONE FI 5-3511. ★

$200,000 Community School Grant Offered

Foundation Backs Pilot Program

Expect School Board Acceptance Monday

By AL SELBY
Gazette Staff Writer

The Kalamazoo Foundation has offered a $200,000 grant to the Kalamazoo City Schools to undertake a pilot program in neighborhood-centered community schools.

The grant would be spread over a five-year period.

Acceptance is expected Monday night during a regular meeting of the Kalamazoo City Board of Education.

GENERALLY, the program would provide supplementary educational, recreational and cultural programs for youth and adults.

It would mean fuller utilization of existing school buildings and facilities by more members of the community.

Two schools -- Milwood Junior High School and Lincoln School — have been tentatively selected as sites for the pilot program.

The school administration already is searching for directors at each building. They are expected to be employed by the first of the year.

The school centers would be administered by the Kalamazoo City School Board.

Activities and programs would be fitted to the particular needs of each neighborhood, and be coordinated with activities and programs of other public and voluntary agencies.

The pilot program is of a type long under consideration here, and is similar to that evolved in Flint through the auspices of the Mott Foundation.

A statement of "beliefs basic to the community school proposal," as drawn up by the Kalamazoo schools administration at the request of the Kalamazoo Foundation, makes the following points:

- "A sound program of basic instruction in the elementary and secondary schools is the prime responsibility of the public schools . . . and other activities should be assumed only with the assurance that the basic program will not be weakened.
- "Involvement of citizens in the use of school facilities will result in greater understanding of the regular instructional program. This understanding will make it possible for the public schools to do their basic job more effectively
- "In a social setting which demands an increasingly higher level of skill from employes and which provides added time for leisure activities, the public schools can assume partial responsibility for providing opportunities for additional training and for leisure activities. We believe further that such opportunities will be used more widely if they are available in school neighborhoods.
- "During a time of need for added intellectual endeavor, the children of Kalamazoo have a right to the opportunity for educational, social and recreational activities which go beyond those provided during the regular school day, week or year
- "The public schools are in a unique position to work with existing agencies to provide a coordinated and balanced program.
- "The citizens of Kalamazoo, as owners of school facilities, should have the privilege of using these facilities for their activities after school hours and during school hours if facilities are available."

Preliminary plans call for programs to be introduced at the two schools "as rapidly as possible."

Center directors will be employed for a period of 48 weeks annually at a salary determined by the regular teachers salary schedule. They will be responsible to the building principal where the centers are housed.

The directors will be sent to Flint for three weeks to study the community school program there. A consultant from Flint may be employed on a part-time basis during the spring and summer, and on a fulltime basis from next Sept. 1 through Jan 1, 1964.

AUGUST, 1962

31 Mr. and Mrs. Thomas Coates
UNIVERSITY OF MICHIGAN TELEVISION STATION
ANN ARBOR, Michigan

SEPTEMBER, 1962

4 Donald W. Giese, Royal Oak
MICHIGAN EDUCATION ASSOCIATION

11 SCHOOL HOLDING POWER COMMITTEE
DEPARTMENT OF PUBLIC INSTRUCTION

11 John Nelson
DETROIT WJRT

11 Dr. William Cave
Dr. Frank Lanham

13 KALAMAZOO FOUNDATION

Donald S. Gilmore, Trustee
Richard U. Light, Trustee
W. J. Lawrence, Trustee
H. B. Allen, Secretary
John R. Jenkins, Trustee

Special Interests - Articles - Notes and Quotes

ADVICE—Two advisers from the University of Michigan's Ann Arbor campus help students arrange courses at the U. of M.'s extension center in Flint. They are Dr. William M. Cave and Dr. Frank W. Lanham, both assistant professors of education. In the group (from the left) are Dr. Cave; Dr. Lanham; Charles L. Crouther, a teacher at Jefferson School, and Simone Mola, an instructor at General Motors Institute. Crouther and Mola are candidates for master's degrees. Drs. Cave and Lanham formerly taught at Northern High School. Dr. Cave was there from 1948 to 1950 and Dr. Lanham from 1939 to 1942. Registrations are being taken this week at the center for classes starting next week. (Journal Photo)

VISITORS — Representatives of the Kalamazoo Board of Education and the Kalamazoo Foundation (a philanthropic organization) along with the superintendent and assistant superintendent of the Kalamazoo Public Schools, toured the Flint Public Schools today.

Frank J. Manley, director of the Mott Program, explained the community-school concept, ties between the Mott Program and the Flint Board of Education and adult-education courses offered through the Mott Program.

KALAMAZOO FOUNDATION

7000 PORTAGE ROAD, KALAMAZOO, MICHIGAN

"The Foundation Trustees and the Board of Education members and Dr. Percy and Dr. Cochran were certainly enthusiastic in their appreciation for your wonderful hospitality Thursday. I think you could realize that many helpful ideas were gained from the comments that were made at the close of the day. The whole period was so well arranged and so profitable. We are immediately reviewing our local picture in terms of your wonderful attainments and objectives, and I am sure we will have a better community as the result of our visit and your helpfulness."

H. B. Allen, Secretary

SEPTEMBER, 1962

13 KALAMAZOO BOARD OF EDUCATION

Donald Smith, President
Sam Bennett, Board Member
Richard Percy, Superintendent
John Cochran, Assistant Superintendent

16-29 PORT HURON REHABILITATION CENTER

Findland Berman, Secretary of Information
William Humphrey, Executive Director

16-29 SEVEN OAKS SCHOOL DISTRICT
BUILDING DIRECTOR TRAINEES
WINNIPEG, MANITOBA, CANADA

Jack Winters
Joe Laxdal
Bob Thompson

20 AMERICAN ASSOCIATION OF UNIVERSITY WOMEN (13)
GROSSE POINT

20 Ray MacLaughlin, TRENTON
MICHIGAN EDUCATION ASSOCIATION

Schools Welcome Grant

Plan to Launch Special Program

By AL SELBY
Gazette Staff Writer

A $200,000 grant from th Kalamazoo Foundation was accepted Monday night "with appreciation" by the Kalamazoo City Board of Education.

The funds will be used to finance a five-year pilot course of supplementary educational recreational and cultural programs for youngsters and adults in at least two neighborhoods.

The school board authorized the administration to develop specific plans.

Milwood Junior High School and Lincoln School have been chosen as initial sites.

Combination teacher-directors for each school center are expected to be hired by the first of the year. They will take an active part in planning specific programs at each school.

KEY FEATURE of the plan is that it provides a chance for fuller use of school buildings by more members of the community, especially during non-school hours.

All six school board members present last night spoke in favor of the program. The vote to accept the grant was unanimous.

In remarks prefacing his recommendation that the board accept the grant, Supt. of Schools Richard N. Percy said, "There is no desire to usurp the responsibilities of other agencies in these areas."

Trustee Samuel V. Bennett seized on the remark:

"This point needs strong emphasis. One hears a little stirring in regard to this matter."

Bennett did not elaborate on where the "stirring" might be coming from, or how large was "little."

(The Kalamazoo Foundation announced it was preparing the grant in a Sunday story in The Gazette.

Board President Donald C. Smith said he thought the program offered "only increased possibilities of benefit to the entire community."

SMITH SAID the school board was a self-protecting feature in the matter of moving into areas served by other agencies. "Almost every member of this board serves on one or more social agency board, or is interested in their work."

Supt. Percy added that the board could be assured that "your administrator is, in himself, a self-protecting factor." There is enough school work for the Kalamazoo superintendent and his staff, said Percy that "we are not looking to other agencies for responsibilities and additional work."

Dr. Edwin Grossnic school board treasurer, s he considered the foundat offer "a marvelous dem stration of cooperation tween two major commu agencies — the Kalama Foundation and the pu schools — and a way to m Kalamazoo forward."

Dr. Grossinckle said agreed there should be " guards" to be certain schools "function as sch and not as social agencies.

Also speaking in favor of plan were Mrs. Edna Lo board vice president; Robe Cooper, board secretary; trustee Mrs. Louise Northa

COOPER NOTED tha Flint, where a similar prog has operated for years u support of the Mott Founda increased interest in sc has had a secondary effec much benefit to regular sc operations.

"The people of Flint have voted down a bond issue schools since the program s ed — they are more vitally cerned," Cooper said.

Official to Speak To Flint Educators

Ray MacLaughlin, Trenton president of the Michigan Education Association (MEA), will discuss "Ethics" at a dinner meeting at 6:30 tonight in the YMCA.

He will speak at the annual banquet of the Flint Education Association a unit of the MEA

"I want to thank you for all the members of the gr from the Grosse Pointe Branch of A.A.U.W., who visited in Flint on September 20. Your gracious hospitality was exceptional but the program is stirring . . . ."

Mable G. VanDagens
(Mrs. Melvin)
260 Moran Road
Grosse Pointe Farms
Michigan

SEPTEMBER, 1962

24-25 Patrick Henhigan
Recreation Superintendent
BROWARD COUNTY
HOLLYWOOD, FLORIDA

25 Dr. Dwight L. Dumond
UNIVERSITY OF MICHIGAN

26-29 Miss Kirby
Dr. R. Kinninnen
NORTHERN MICHIGAN COLLEGE
MARQUETTE

27 PLANNING COMMITTEE, COOPERATIVE
INTER-UNIVERSITY SEMINAR

Harold Boles, WESTERN MICHIGAN UNIVERSITY
Dr. Griggs, WESTERN MICHIGAN UNIVERSITY
Ray Smittle, WAYNE STATE UNIVERSITY
Lynn Nicholas, WAYNE STATE UNIVERSITY
Ernest Melby, MICHIGAN STATE UNIVERSITY
William Roe, MICHIGAN STATE UNIVERSITY
Clyde Campbell, MICHIGAN STATE UNIVERSITY
Don Bush, CENTRAL MICHIGAN UNIVERSITY
George Brower, EASTERN MICHIGAN UNIVERSITY
Ed Pfau, NORTHERN MICHIGAN COLLEGE
Dan Cooper, UNIVERSITY OF MICHIGAN

Flint Sparks It

No Million-Dollar Boost, But School-Rec Plan Works

By DAVID S. BEHRENS
Of Our Broward Bureau

HOLLYWOOD — "The only difference between Hollywood and Flint, Mich., is that Flint has a man who donates a million dollars a year for its community - school recreation program."

ASHMORE

The comparison was made by Broward School Superintendent Dr Myron Ashmore, force behind Broward's new approach to public recreation.

Dr. Ashmore added that the Mott plan is now well underway throughout the county, although its progress has not yet reached the level achieved in Hollywood.

It was a trip to Flint -- to see that city's use of its schools for a full recreational and supplemental education program -- that spurred the development of the community-school relationship here.

In Flint, Charles Mott donates a million dollars a year to the program. In Broward, progress is slowed by lack of funds.

However, School Board-city cooperation is in evidence in Fort Lauderdale, Pompano, Plantation and other communities, as well as Hollywood.

★ ★ ★

HOLLYWOOD RECREATION officials give Dr. Ashmore a lion's share of the credit in implementing the Mott plan here.

"He's the man who has made it work," one supervisor said.

The superintendent broke the ice years ago when he opened the doors of South Broward High to after-school use by the public when he was principal of the school.

Although limited community-school programs were already in the works, it was the trip to Flint in 1961 that gave the local program its greatest impetus, according to Dr. Ashmore.

Under the community-school plan, the School Board now has many long-term agreements. They include, in part, agreements with:

THE COUNTY, which built recreational centers at the North Andrews Garden Elementary School, north of Fort Lauderdale, and the Driftwood Junior High in West Hollywood.

FORT LAUDERDALE, where pools and ball diamonds were built at the Croissant Park and Lauderdale Manors Elementary schools, and which shares the cost of the Sunrise Junior High pool.

POMPANO, where the School Board uses the city pool and where negotiations for a pool at Pompano High are under way.

PLANTATION where ballfields were built at Peters Elementary and Peters Junior High School.

★ ★ ★

DR. ASHMORE also cited cooperation between civic groups and the School Board to help finance and maintain such facilities as ballfields at Broward Estates and Westward Heights Elementary schools, constructed when the schools were in unincorporated areas.

The School Board has also established a policy to lend personnel to city recreation departments throughout the county for summer programs at school facilities.

"The School Board is on record in favor of use of all facilities to the maximum," said the superintendent.

"It is clear that we will be getting more for the same tax dollar."

Hollywood and Broward have no Charles S. Mott to donate a million dollars a year to full-scale implementation of the community school plan.

However, thanks to a trip to Michigan 20 months ago, the School doors will apparently be opened even wider to the public year-round in the years to come.

★ ★ ★

While the rest of Broward watched, Hollywood pioneered a comprehensive community-school program two years ago to put public schools into fulltime use. It's worked so well that similar programs have been implemented throughout the county—with more on the way. Here Herald Staff Writer David Behrens, in the last of a series, tells what's been done and what's to be done outside Hollywood.

Dan McConnell, EDWARDSBURG
David A. McCulloch, BELLEVILLE
G. E. Megiveron, YPSILANTI
William Minardo, FLINT
Noel S. Moore, TAYLOR
Van D. Mueller, EAST LANSING
Howard G. Nunn, HARPER CREEK
Edward J. Ossman, NILES
Gail Oster, PAW PAW
John Pagen, HARPER WOODS
Gordon E. Peckham, HOLTON
William Poppink, HILLSDALE
Eugene A. Randali, HART
Roderic E. Righter, BIRMINGHAM
Charles R. Ritter, RICHMOND
Fannie F. Robinson, DETROIT
Robert Rodda, FLINT
Frederick Stefanski, NORTHVILLE
Bill Valley, LAPEER
John B. Vermilya, EAU CLAIRE
Helen E. Virjo, DETROIT
H. Paul Warmbrunn, SHEPHERD
Jerry Zerbe, FLINT

"As you may recall, there is a large and active citizens committee in Harper Woods seeking to bring about a community-school program. The effort appears to be bearing fruit and gaining in momentum. It appears appropos to at this time again contact original source of inspiration and request help in bringing the important concepts to our school people...."

George R. Truckey
Director of Instruction
City of Harper Woods

UNITED COMMUNITY SERVICES OF ELKHART COUNTY, INC.

"Since my visit to Flint, the community school concept has stuck with me and I have tried to introduce it into various studies, primarily as a side-thought. Now, however, we are at a point where something may really happen. We have a committee on Boys Needs which has come up with <u>one</u> recommendation, namely, that the School Department and the Park Department get together and plan for the after-hours use of school buildings for recreation, etc. We are now planning a meeting of the committee with representatives of the School Board, Park Board, and City Council."

Leo Sarkisian, Assoc. Director
United Community Services of Elkhart County, Inc.
Director-Community Planning Council

SEPTEMBER, 1962

28-29 COOPERATIVE INTER-UNIVERSITY SEMINAR
First Session

Robert D. Ash, CADILLAC
Philip R. Bonner, GARDEN CITY
Jack I. Boomer, CHESANING
Carl I. Brahce, FLINT
Berton B. Brooks, LIVONIA
Duane R. Brown, FLINT
William B. Cansfield, ST. CLAIR SHORES
Eloise Carron, DETROIT
Leonard K. Cheney, JACKSON
Alwin B. Coleman, ANN ARBOR
Jerry D. Crosby, DETROIT
Henry W. Cunningham, MARSHALL
Larry Cunningham, FLINT
John R. Dimitry, WARREN
Roger Garvelink, ANN ARBOR
James A. Geiger, DETROIT
Paul H. Ginter, FLINT
Stephen M. Glaza, MARSHALL
William E. Goode, FLINT
Charles G. Goulding, YALE
Edwin T. Gray, MOUNT CLEMENS
John Haas, ANN ARBOR
John Halbert, WHITTEMORE
Edward J. Heinig, ANN ARBOR
Homer D. Hendricks, ALMA
Robert Kelly, FLINT
Robert Klingman, STANDISH
Edwin J. LaDuke, LIVONIA
Ralph Larsen, FLINT
Jane Maxon, DETROIT
Jack C. McConkey, STANTON

The Swartz Creek News

Second Class Postage Paid at Swartz Creek, Michigan

PHONE SWARTZ CREEK ME 5-4525

Published weekly, every Thursday, by the Adams Printing Co., 8014 Miller Rd., Swartz Creek, Michigan.

SUBSCRIPTION RATES

One Year $2.00

National Advertising Representative
MICHIGAN PRESS SERVICE, INC.
East Lansing, Michigan
NEWSPAPER ADVERTISING SERVICE, INC.
188 W. Randolph St., Chicago, Ill.

POLICY OF THIS PAPER

The policy of this paper shall be non-partisan. With your co-operation we will strive to make this a good paper for the benefit and welfare of this community.

We reserve the right not to print anything which is detrimental to the policy of this paper.

SCHOOL STARTS

This week signals the start of another academic year for the schools in the United States.

Many things come to mind with the start of this season. First, we hope that many of those young people who had considered ending their careers as students got a glimpse of the light and enrolled in school, that they decided education, with all its frustrations and work are worth the price, that they decided the roll of a "drop-out" was not for them . . . because the future holds little promise for those who do not get all the education possible.

Second . . . Mothers can once again settle into a pattern of accomplishment without the harassment of youngster under foot, the teacher has the problem for the bulk of the day now . . . can't you just hear a concerted sigh of relief from every nook and cranny?

Third . . . Here in our area, more than anywhere else in the world, it is a time of adult education too. We are the most fortunate of people here, we have opportunities for advancement, both cultural and material that are not matched anywhere . . . and we use them! There are more people in school in the Flint area after 5 o'clock than there are during the day . . . a wonderful commentary on the people of this area and a challenge to us all to improve both our economic and cultural well-being.

Fourth . . . but by no means least, is the fact that now that school has started we must all show greater caution on our highways . . . for there are countless thousands of students going to school. Crossing streets, riding school buses and generally being on the move to and from school. This brings to mind a change in school bus procedure which forces school buses to stop ON THE HIGHWAY, not the shoulder of the road, and demands special alertness from motorists. Cars must stop from BOTH DIRECTIONS when a school bus is loading or unloading . . . so be extra watchful, extra careful . . . we don't want any school bus accidents or rear-end collisions caused by school buses stopping ON THE HIGHWAY.

Your safety and the safety of your children depends upon the strict observance of these common-sense rules . . . Let's all follow them!

PBA

OCTOBER, 1962

Special Interests - Articles - Notes and Quotes

3 Dr. F. Lauback
LITERARY FOUNDATION

4 Clayton Tallmar
MICHIGAN EDUCATION ASSOCIATION

5 PTA, PIGEON, MICHIGAN (250)

8 Dr. Burton K. Thorn
MICHIGAN STATE UNIVERSITY

10 Dr. Glenn A. Olds, President
SPRINGFIELD COLLEGE
SPRINGFIELD, MASSACHUSETTS

11 William L. Laurence
Science Editor
NEW YORK TIMES

11 Richard Zellers
35 Graduate Students
EASTERN MICHIGAN UNIVERSITY

16 Mr. Hamley
NORTH CENTRAL ASSOCIATION

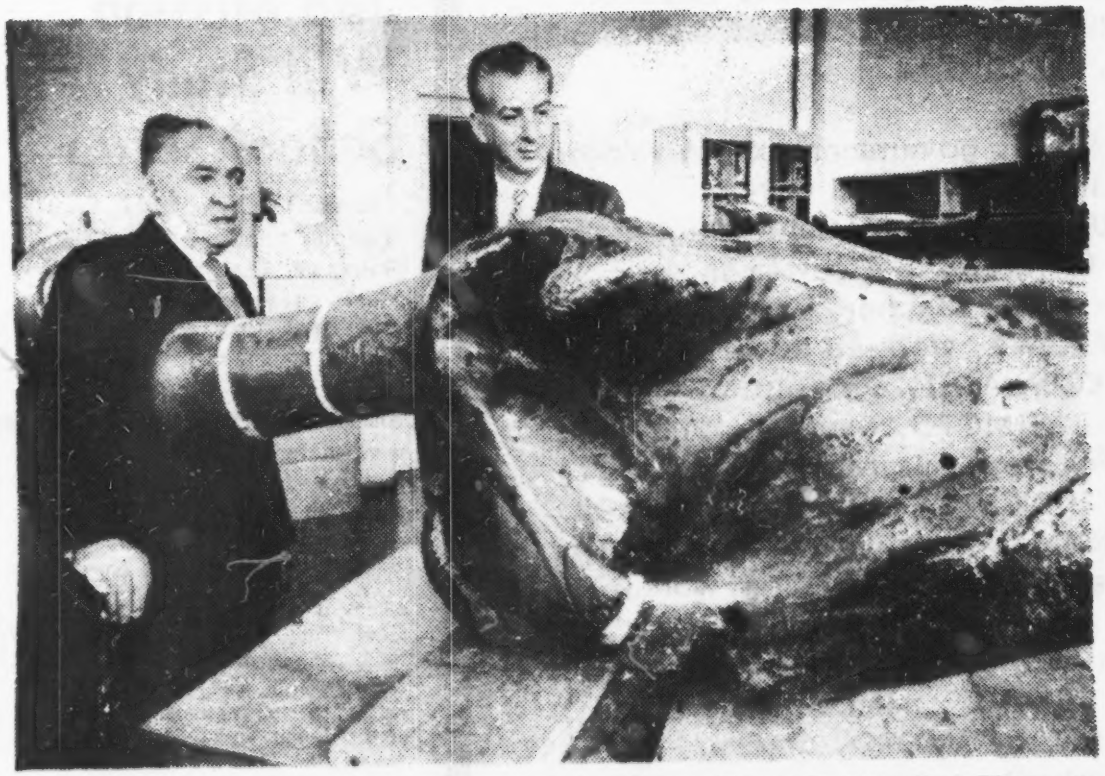

MAMMOTH VIEW—William L. Laurence (left), science editor of the New York Times, examines remains of a mammoth while on a tour today of the Flint Junior College science facilities. With him is Dr. Lewis R. Fibel, FJC dean. Members of the FJC biology staff dug up the skull, tusks and some ribs of a mammoth in May on a farm near Lennon. Laurence spoke on "Satellites and Interplanetary Travel" in a public program today in Ballenger Field House. It was the season's first convocation sponsored by the Ballenger Chair of Eminent Persons at the college. (Journal Photo)

16 Dr. William Froelich
30 Graduate Students
MICHIGAN STATE UNIVERSITY

17-18 JAPANESE YOUTH GOODWILL MISSION
UNIVERSITY OF TOKYO
TOKYO, JAPAN (29)

Kiyomi SAKAI, govemment office worker
Satoyo IKEGAMI, office worker
Kaeko UEDA, teacher, senior high school
Kasuko ODAJIMA, policewoman
Yoshiko HORI, teacher, senior high school
Yuko ISOKAWA, working at the shop
Noriko KOBAYASHI, agricultural worker
Masako TAKIMOTO, teacher, kindergarten
Seiji ASAI, agricultural worker
Shoichi HANZAWA, agricultural worker
Yoichi NUMAO, agricultural worker
Masatoshi KOBAYASHI, office worker at the local agricultural co-operative
Morikuni NIIZU, agricultural worker
Hiroshi SHIRATO, agricultural worker
Masakatsu NARAMOTO, teacher, senior high school
Yozo HAMAGUCHI, teacher, senior high school
Yoshiharu NITTA, working at the Kyoto YMCA
Sakae FUJII, social welfare worker
Toshiharu OSAWA, working at the ship building company
Akira SANO, working at the local city office
Iwane MORI, working at the religious group

Jap Mission Will Study School Setup

Members of the Japan Youth Goodwill Mission to the United States and Canada will observe Flint's community-school program Wednesday and Thursday.

Eight women and 20 men, who represent areas of government, education, religion and social work in Japan, were selected for the two-month trip to the United States on the basis of a nation-wide competition.

They are here under the auspices of the U.S. State Department. They are being guided by Prof. Shinshiro Ebashi of the University of Tokyo, who is director of international relations of the Japan National Recreation Association.

The schedule for the Flint visit includes dinner at Southwestern High School; overnight stays in the homes of Flint residents; breakfast in a community school where they will hear of the community-school development and philosophy, and a tour of the College and Cultural Center.

They will leave Thursday for Detroit.

TOKYO UNIVERSITY
FACULTY OF EDUCATION
HONGO, BUNKYO-KU, TOKYO, JAPAN

"I visited your city in 1958 and as I so impressed your city and your community education program, I am now making plan to visit your city again with 27 Japanese Youth Goodwill Mission to the United States and Canada. They are all working youth and make two months trip."

S. Ebashi

Shinshiro Ebashi
Associate Professor,
Faculty of Education,
University of Tokyo,
Tokyo, Japan

Masami SASANAMI, working at the industry
Yasuhiko MURAKAMI, working at the local community center
Yoshikaza OKAMOTO, policeman
Akio WATANABE, working at the office of Liberal-Democratic Party
Yasunori ABE, working at the religious group
Yasutaka HAYAMI, head of the women and children's affaris section, Shimane Prefec.
Mr. KIKUZAWA, working at the Japan Travel Bureau
Mr. Shinshiro EBASHI, Associate Professor, University of Tokyo

23 BUSINESSMEN'S BREAKFAST
NORTH FLINT SHOPPING CENTER (15)

24 THE SEVENTH ANNUAL COMMUNITY EDUCATION WORKSHOP
54 Michigan Communities
248 Participants

Communities represented:

Albion
Athens
Battle Creek
Beaverton
Beecher
Bridgeport
Calhoun

COMMITTEE TEAM IN FLINT WORKSHOP

An enquiring group representing M.A.S.A.'s Community School Committee participated in the Seventh Annual Community Education Workshop in Flint October 24, 25 and 26. Their presence, among principals, superintendents, members of Boards of Education, parents and civic leaders, added up to "something going on" in community education.

The Committee team took an active role in the three-day workshop. With teams representing 60 communities from throughout Michigan, they exchanged ideas about participation, financing and public involvement as well as specific educational programs.

The CSC members heard mothers, fathers, teenagers and educators tell what "their" community school means to them. The close relationship of families and neighborhood schools, how the Community School Director, Principal and staff involve students and others in educational achievement programs, the cooperation of the Flint Board of Education-Mott Program with local agencies, civic and community organizations — these were revealed during the firsthand observation.

Of special interest to the M.A.S.A. representatives was the experimental Personalized Curriculum Program launched by the Flint Board of Education to salvage the potential dropout. Working closely with curriculum consultants, "mentors" are striving to open educational opportunities to junior and senior students and youth who have already dropped out of school.

In a concluding address, MSU's Dr. Clyde Campbell said, "Involvement is essential in a democracy, and is part of the community school philosophy . . . Flint Community Schools can serve as a laboratory for the state, nation, and even the world."

Before a community school activities calendar, Mrs. Mary Peterson, (right), Flint Consultant, describes a community education activity to Wm. Eckstrom, (left) Superintendent, Lakewood Public Schools, Lake Odessa, and Chairman of Community School Committee, and Maxwell Hamilton, Superintendent, Fremont.

OCTOBER, 1962

Cassopolis
Cheboygan
Clawson
Crowell
Detroit Greater City Project
Dowagiac
East Detroit
East Lansing
Elkton-Pigeon-Bay Port
Farwell
Fitzgerald
Flint
Fremont
Galesburg Augusta
Genesee County Board of Education
Godwin Heights
Grand Blanc
Harper Creek
Harper Woods
Holton
Hopkins
Kalamazoo
Lake Fenton
Lakeshore
Lakewood
Lansing
Lincoln
Livonia
Luther
Mason
Milan
Mt. Pleasant
Niles
Oak Park

Special Interests - Articles - Notes and Quotes

The Community School Program Is Needed Here

Next Wednesday, Thursday and Friday the Flint schools will be host to their annual Community School Workshop. It would be a good thing for our school, and the community, if a group of people from our school district would attend these study sessions.

Here they would get a broader concept of what the school could do for the community. They would have an opportunity to hear how such a programs has worked in other areas, some of them no larger than ours.

What is needed more than perhaps anything else in this community, to insure a good school program, is for more people to become interested in the school, and to become actively involved in the school program.

Many schools find that adult education classes serve the real purpose of giving more people an opportunity to become active in school affairs. They become more interested in their school, and its problems as they become more involved in its community program.

It is planned to have a delegation from here go to Flint for all three days of the program, some who cannot attend all of the sesions will go on separate days. Anyone who would like to become a part in a program to make this a better community, through a better utilization of our school, are welcome to go. If they will contact this newspaper, or the High School Office, they will be assured of transportation to the sessions they can attend.

Cost is nominal, only meals are charged for. There is much that can be gained, if enough people can become interested in a larger and more interesting school program which can be developed. This Community School Workshop is the best way I know of to get the information needed to get such a program going in this community.

MICHIGAN
Farwell News
(1,017 W)

"On behalf of Mr. Thomas Genova, Chairman of the Parks and Recreation Commission, Mr. Clark Colton and myself I would like to express our appreciation to you and to your wonderful organization for giving us the opportunity of viewing your splendid program and fine facilities.

We learned a great deal through this opportunity and brought back to Livonia three more salesmen for the community-school program."

ROBERT E. GIRARDIN
SUPERINTENDENT

OCTOBER, 1962

Special Interests - Articles - Notes and Quotes

John Porter, Consultant
DEPARTMENT OF PUBLIC INSTRUCTION
Leon Alger, Consultant
DEPARTMENT OF PUBLIC INSTRUCTION
Dr. George Myers
MICHIGAN STATE UNIVERSITY
Raymond Clark
Tom Northie
James Randalls

South Lake Schools
ST. CLAIR SHORES, MICHIGAN
Board of Education

The Seventh Community Education Workshop was a complete success as far as the five delegates from the South Lake Schools were concerned. We learned a great deal during the three days and came home tired out, enthused and excited about the possibilities of expanding community activities in our own school area.

Jack W. Lees
Director of Business Affairs

MICHIGAN STATE UNIVERSITY EAST LANSING

COLLEGE OF EDUCATION

"I thought McClusky did one of his best jobs ever and as I sat there I thought how wonderful it would be if the affairs of the world could be treated with the same warmth, cooperation, and understanding as the citizens of Flint face up to and treat their problems. I was truly impressed with the session and I sensed a real zeal on the part of the participants to carry the Flint message to outstate Michigan."

Harold J. Dillon

Community Schools Called Fusing Force

Elainor L. Elliott

Community schools — with those in Flint being the best examples —were described here Thursday as fused units in a nation filled with fragments.

Dr. Howard Y. McClusky, a University of Michigan professor of educational psychology and a consultant in adult education, called community schools unifying centers of neighborhood activities in a society being pulled apart by many forces.

He spoke at Durant-Tuuri-Mott School to about 280 persons attending the seventh annual Community Education Workshop. The three days of meetings ended today.

Dr. McClusky stressed the need for a "sense of neighborhood" both in large cities and small towns.

The wide use of the automobile, especially among teen-agers, and the presence of many families who live in a suburban town but work in a larger one have brought this lack cohesiveness to the small town, he said.

The community school concept is a major attempt to reach a primary community which offers something for all ages, Dr. McClusky said.

He said he was not belittling the work of social groups, libraries or churches.

Another aspect of the community-school concept, he said is that it offers the greatest number of possibilities for the lessons taught in the classroom to be linked with the world in which a child lives.

An adult who may be studying the same subject as his child finds a common ground for conversation.

Especially important is the example the adult sets when he enters the school to learn.

Dr. McClusky said it is his guess that the reason for most dropouts in school is that they can find little connection with what is being taught and the world as they see it.

Flint is different because it has been deliberate in intervening in the atmosphere outside of school, he said.

OCTOBER, 1962

Okemos
Olivet
Pewamo-Westphalia
Pinconning
Plainwell
Reese
Saginaw
St. Clair County
Shepherd
South Lake
Stambaugh
Warren Woods
Wayne

Organizations represented:

52 Housewives
26 Principals
3 Assistant Principals
4 Secretaries
6 Trustees
1 Insurance Agent
19 P.T.A. Members
1 Social Worker
14 Directors
40 Teachers
4 Administrators
17 Superintendents
1 Elementary Supervisor
1 Instructional Committee
1 Educational Project
1 Educational Project
8 Counselors

PLAINWELL COMMUNITY SCHOOLS

K. WAYNE YAPLE • SUPERINTENDENT

PLAINWELL, MICHIGAN

"I believe we have finally found the right combination to open the door to the Community School Concept and its development.

The Board of Education has given an O.K. for a survey of the School District resources and a report on specific recommendations, using the eight visitors to the Flint Program as our committee nucleus."

Don Woody

(Journal Photo)

ON TOUR—Three of about 280 persons here for the seventh annual Community Education Workshop are shown how to adjust an automobile distributor by Wilfred M. Luoto in his Mott Program class at Southwestern High Schhool Wednesday night. The visitors (from the left) are Everett N. Cross, regional director of the Washington, D.C., recreation department; Mrs. Annette C. Reid, of the Washington Public Schools, and Mrs. Kenneth Hubacker, Cheboygan, a PTA member. The workshop, designed primarily for representatives of Michigan communities, opened Wednesday and will continue through Friday.

OCTOBER, 1962

2 Community Planning Committee
1 Member Department of Public Instruction
1 Director Public Works
1 Newspaper Editor
5 Members School Board
1 Dean
3 Coordinators
1 District Supervisor
1 Nurse
1 Mayor
1 Business Manager

26 SECOND SESSION, COOPERATIVE INTER-UNIVERSITY SEMINAR (125)

27 Dr. William W. Wattenberg
Professor of Educational Psychology
WAYNE STATE UNIVERSITY

Dr. William W. Farquhar
Associate Professor of Education
MICHIGAN STATE UNIVERSITY

27 DIRECTORS OF THE MICHIGAN EMPLOYMENT SECURITY COMMISSION (10)

30 SCHOOL HOLDING POWER COMMITTEE
DEPARTMENT OF PUBLIC INSTRUCTION

FROM THUMB — Three representatives of the Elkton-Pigeon-Bay Port Area Schools watch second-graders at Durant-Tuuri-Mott School during a writing lesson in an occupational-therapy class. From the left are Byron I. Groff, Elkton, a member of the board of education of that consolidated district, and Stanley A. Bauman, Elkton, and Jack Newton, Pigeon, principals of schools. The district plans to put the community-school concept into practice this year. Fifty-three from that area were the largest group among 280 persons visiting Flint for the seventh annual Community Education Workshop. (Journal Photo)

Says Flint Schools Can Be World 'Lab'

By ELEANOR L. ELLIOTT

Flint community schools can serve as a laboratory for the state, nation and even the world, according to Dr. Clyde M. Campbell of the faculty of Michigan State University.

He spoke Friday to the nearly 300 visitors attending the final session of the Community Education Workshop held here Wednesday through Friday.

While serving as a laboratory, Dr. Campbell said, he hopes that Flint will provide a give-and-take atmosphere by taking suggestions as well as showing successes.

Involvement is essential in a democracy, he said, and it is part of the community-school philosophy. He said that adults in Flint have learned the satisfaction of serving others through their participation in Community-School activities.

* * *

Charles Stewart Mott also spoke at the luncheon at Northern High School.

He said the name Mott Program is really a misnomer and should be called the "Manley Program." He referred to Frank J. Manley, director of the Mott Program who had the idea of opening schools after regular class hours for the use of the community.

Manley responded that this "Manley Program" didn't go very far until he met Mr. Mott.

Manley said he hopes the community-school idea can be spread throughout Michigan by the seven state universities as well as by private colleges throughout Michigan.

When residents and school officials of a community ask for tips on how to begin a program, Manley said he hopes Flint can refer them to the college or university nearest them.

That institution perhaps could supply leaders to help train those within the area and thus widen the scope of the community-school influence, he said.

He said he would propose this at the second annual Inter-University Seminar being held here Friday and today. The seminar is sponsored by the seven state colleges and universities and the Mott Program.

NOVEMBER, 1962

1 MASON TEACHERS ASSOCIATION (54)

1-3 Stelids G. Stcallides
Officer of Greek Education
NICOSIA, CYPRUS, GREECE

2-20 "OPERATION AMIGO"
25 BRAZILIAN Teen Age Youngsters
SAO PAULO, BRAZIL

3 Novelle H. Richards, Editor
WORKERS VOICE
ST JOHNS ANTIGUA, BRITISH WEST INDIES (3)

6 Dr. Harold Dillon
30 Graduate Students
MICHIGAN STATE UNIVERSITY

7 Mr. David Treat
Gale Dale
FLINT CLARA ELIZABETH FUND

8 Mr. Blackbum
Mr. Mishawaha
Mr. Steitsman
CINCINNATI, OHIO

NOVEMBER, 1962

9 Dr. Fred Vescaloni — Dr. Burton Thorne
Dr. Mann — Dr. Harold Dillon
Dr. George Blackman — Dr. Lee Cobb
Professors of Education
MICHIGAN STATE UNIVERSITY

9 Mrs. Jerome Wittbrodt
UNITED CEREBRAL PALSY ASSOCIATION OF MIDLAND
MIDLAND COUNTY, MIDLAND

14 Miss Judith E. Greifer, RESEARCH ASSOCIATE
Juvenile Delinquency Evaluation Project
NEW YORK STATE EMPLOYMENT SERVICE

14 Dr. Richard J. Kirchner
35 Graduate Students
CENTRAL MICHIGAN UNIVERSITY

19-21 Dr. Earl Johnson, Dean
Dr. Jerome Fallon, Associate Dean
Dr. R. E. Michael, Professor of Education
BALL STATE COLLEGE

27 Dr. Grant Brown
Dr. Woody Smith
CENTRAL MICHIGAN UNIVERSITY

'Amigos' Express Thanks for Visit

A note of "muito obrigado" — thank you very much—was sent to Flint today by the 25 Sao Paulo, Brazil, students who were here under the "Operation Amigo" program.

The letter, signed by the "amigos," was addressed to Walter E. Scott, regional manager of General Motors public relations, who served as chairman of the Flint Operation Amigo Committee.

"As we leave this wonderful country," the note reads, "we want to express our gratitude to all those who made possible our stay in Flint. We should like to thank the sponsors of 'Operation Amigo.' "

Sponsors include the Flint Board of Education, Flint Chamber of Commerce, The Flint Journal, the Industrial Mutual Association, Manufacturers Association of Flint, the Mott Program and the General Motors Plant City Committee.

Operation Amigo is a privately financed, nonprofit venture aimed at cultural exchange and better understanding between peoples of different nations.

The letter also says:

"We are sure this visit to Flint helped enormously in increasing the friendship between Brazil and the United States of America. We have learned much with your wonderful people. We appreciate very much our visits and tours, and to summarize, we can say, "Muito Obrigado.' "

CENTRAL MICHIGAN UNIVERSITY

Mount Pleasant, Michigan

"I would like to thank you for the very fine cooperation you and your staff showed us on our recent visit to Flint. We certainly enjoyed our stay and have had a couple of very interesting class discussions as a result of this trip since returning. The enthusiasm of your staff is certainly "catching."

Richard Kirchner
Chairman of Recreation

NOVEMBER, 1962

Special Interests - Articles - Notes and Quotes

28 Richard Pearson
4 Principals
DULUTH, MINNESOTA

28 John W. Lindeman
AMERICAN MUNICIPAL ASSOCIATION
PEOPLE-TO-PEOPLE PROGRAM (4)

28 Mrs. Robert Johnston
FLINT JUNIOR LEAGUE

28 Dr. Eagle
FRANKENMUTH

29 JUDGE Mary Conway Kohler (110)

29 Charles H. Amrand
DIANA SCHOOL OF MUSIC
YOUNGSTOWN UNIVERSITY
YOUNGSTOWN, OHIO

29-30 Miss Pat Clancy
11 Graduate Students
MICHIGAN STATE UNIVERSITY

28-30 Dr. David Riesman, Author
HARVARD UNIVERSITY

"I have intended to write to you for some time. First I want to express appreciation for all the courtesies you extended us over the two years of the Inter-Institutional Seminar. You and the others associated with the Mott Program do much to make the visitors feel welcome.

Secondly, I would like to have copies of or use of the tapes of several of the speakers we had at the Seminars. I am teaching courses in Administration and Community Relations this summer and would sure like to use Reisman, Havighurst, and Clark presentations as motivations in my classes. If these tapes could be made available I would certainly appreciate using them."

Donald O. Bush
Central Michigan University

"Now that I'm back in Cambridge I wanted to write you and say how very much I appreciated, not only what you did to make my own visit worth while, but what you and your colleagues of the Mott Foundation manage to do for Flint itself."

David Riesman
Harvard University

NOVEMBER, 1962

Special Interests - Articles - Notes and Quotes

30-1 COOPERATIVE INTER-UNIVERSITY SEMINAR (90)

30 Mr. Marco A. Cecere
Assistant Professor
UNIVERSITY OF FLORENCE
ROMANO PISA, ITALY

30 Ken Glass [redacted]
Herbert H. Sheathelm
30 Graduate Students
MICHIGAN STATE UNIVERSITY

30 Charles Goulding, Superintendent
YALE PUBLIC SCHOOLS (3)

30 Mr. Peckham, Superintendent
HOLTON, Michigan (2)

30 Paul Warmbrun, Superintendent
SHEPHERD PUBLIC SCHOOLS (5)

MICHIGAN STATE UNIVERSITY EAST LANSING

COLLEGE OF EDUCATION

"After we left you folks at noon, we drove out to Pierce Community Schools for an approximate two-hour visit with the principal and staff members. We could not help but notice the unique difference in the community programs as would be expected compared to the Parkland. However, the same spirit regarding the community school concept prevails."

Ken Glass

Kenneth Glass
Assistant Instructor
College of Education

DECEMBER, 1962

Special Interests - Articles - Notes and Quotes

1 SCHOOL HOLDING POWER CONFERENCE (269)

3 Dr. William Cave
35 Graduate Students
UNIVERSITY OF MICHIGAN

5 PLANNING COMMITTEE FOR BOARD MEMBERS (10)
FLINT COUNCIL OF SOCIAL AGENCIES CONFERENCE

6 ALPENA PUBLIC MEETING
White School
ALPENA, Michigan (150)

11 Dr. Lee
Miss Kies
UNIVERSITY OF CHICAGO

12 Dr. Featherstone
MICHIGAN STATE UNIVERSITY

17 Dr. William Cave
Dr. Tom Parsons
27 Graduate Students
UNIVERSITY OF MICHIGAN

Mott Foundation Heads to Explain Program Thursday

A team of four top officials from the Mott Foundation program of Flint will appear at White School Thursday, at 8 p.m. The meeting will take the form of a panel discussion.

Dr. R H Wilson, superintendent of the Alpena public schools, will introduce panel members: Dr. Ben Owen, chairman, and principal of one of Flint's junior high schools, Jerry Z the director of the Community School Program at Southwestern High School, Clarence Young, historian, and author of a book on Mr. Mott and the Mott Foundation program, and one other specialist in the field of vocational education to be named later.

Use School Buildings

The Mott program was initiated by Charles Stewart Mott in 1926, based on the belief that public school buildings should be used after the traditional afternoon closing hour. The working policy of the Foundation is to channel its efforts through a public tax-supported institution, such as the Board of Education.

Ever since members of the Alpena Board of Education visited Flint in October of 1959, and again in May 1960, there has been a great amount of interest in developing a similar program in Alpena In fact, a good start has been made here with many adult groups presently using Alpena schools for evening activities.

The public is invited to attend the meeting.

"I want to thank you, personally, and for the Alpena Board of Education for the marvelous hospitality we were shown in Flint. After reviewing the community school program firsthand, I now realize that it is not only marked by its educational and cultural values, but also by its hospitality. Our board and staff members were amazed at the enthusiasm which the people, staff and children in Flint had for the community school program. I can but hope that we can try to do something similar here in Alpena. To me the community school program is really grass roots democracy in action. It is an example of a community that realizes its most precious resource is its citizens and is willing to invest in them...."

John W. Brubacher
Superintendent of Schools

DECEMBER, 1962

Special Interests - Articles - Notes and Quotes

17 Kwang Loh
Special Commissioner
Taiwan Provincial Social Welfare
TAIPEI, TAIWAN
Mammo Beshah
ETHOPIA
Nadia Helmy
ALEXANDRIA, EGYPT

31 Clark Tibbits
Student
HARVARD UNIVERSITY

"Almost all the educators and foreign visitors who come into the National Education Association building in Washington seem to have visited Flint, and are most enthusiastic in their reports."

"NAPSAE has some Ford Foundation funds which they can give to underwrite the employment, for an experimental year, of a state adult education director in some state which does not have one. Practically every state which has applied for this grant has received its initial interest and enthusiasm through a visit to Flint. One application, just received, was from South Carolina. In the application they attributed their interest to a visit to Flint in the spring of 1961."

Robert A. Luke
Executive Secretary of the National
Association of Public School Adult Educators
National Education Association
Washington, D.C.

DADE COUNTY COMMUNITY SCHOOL DEVELOPMENT PROGRESS, 1960-62

The Miami Herald
16-C Monday, Dec. 19, 1960

Reprinted from late Sunday editions

Officials To Study Flint Plan

By F. V. W. JONES
Herald Staff Writer

A plan to turn Dade County's 181 schools into family recreation centers after school hours was advanced Saturday by Wesley W. Matthews, associate superintendent.

Based on the Flint, Mich., community school system, it would "establish each school as an 18-hour-a-day institution" and strike a firm blow against juvenile delinquency, Matthews said.

A meeting of school officials, county commissioners, and city recreation leaders has been set for Wednesday afternoon to discuss the proposal. They'll hear George W. Eyster of Flint tell how it's done in his town.

Matthews recently visited the Michigan city and found "schools that had more people in them at night than they did in the daytime," he said. After students are dismissed, the school, instead of being locked darkened and abandoned, becomes a community center.

Mothers take courses in sewing, singing, and the arts. Fathers go roller skating, play basketball, conduct Boy and Girl Scout meetings. Teenagers take over the gym for dances, the auditorium for movies and plays.

Eyster is a consultant for the Mott Foundation, founded by a wealthy automobile official, Charles W. Mott, who was mayor of Flint for three terms.

Although practically unkown here, the Mott plan for community schools is 25 years old. Somebody asked Mott to begin a boys' club back in 1935, when Flint was one of the worst hit cities during the big depression.

Mott teamed up with Frank J. Manley, physical education director for the city's school system. Manley arranged for five schools to stay open until 9 p.m., and the plan went on from there. It involves every school in the city today.

Some activities:

There are 35 adult square dancing clubs. Whole families join in roller skating nights. Some 14,000 teenagers meet once a week for general recreation. About 27,000 are enrolled in adult education classes.

In Flint, the school system supplies its buildings at no charge and other expenses are picked up by the Mott Foundation, which donates $1 million a year to the project.

Matthews thinks a similar amount could be raised here by diverting funds already budgeted for recreation by various agencies and units of local government. In the long run, everyone would save money.

"It doesn't make sense to close down the schools every night and then put up a new building for after-school recreation across the street," he said.

Louis J. Tasse

Community Concept

L. J. Tasse Gets Miami School Job

A Flint community-school director has been hired to start a community-school program in a Miami, Fla., junior high school as a pilot project for the Dade County Public Schools.

Louis J. Tasse, community-school director the last three years at Potter School and the preceding three years at Coolidge School, will start work in Miami Oct. 4.

Tasse is the first such Flint director employed to start a community-school program in another city.

Tasse's appointment was announced today by W. W. Matthews, associate superintendent of the Dade school system, which has 191 schools, and Frank J. Manley, director of the Mott Program.

The Dade Board of Education had asked the Flint Board of Education to provide an experienced director for the pilot project.

Tasse will work at the Ada Merritt Junior High in downtown Miami for at least a year.

He will teach afternoon classess, work on the activities program and cooperate with the Miami Community School Council to foster community-school development in other Dade County areas.

Matthews studied the Flint system here last October. Later, George W. Eyser, Mott Program staff assistant, met at Miami with school officials there and representatives of Miami agencies to describe in detail how Flint schools are used as centers for various activities.

In January, a Miami television station filmed Flint school activities and broadcast a program on it.

Tasse, who was interviewed by Miami officials, said they are hopeful a community-school undertaking will help solve some problems in Dade County. He said officials there expect the program to extend throughout their school system.

Tasse will be succeeded at Potter by Nicholas Manych, community-school director at Oak School the last three years.

Tasse, 30, lives at 917 Hubbard Ave. He is a native of Rocky River, Ohio, and holds a bachelor's degree from Heidelberg College in Tiffin, Ohio, and a master's in community education from Eastern Michigan University.

He was chairman of Flint's community-school directors in the 1959-60 school year and chairman of the CANUSA games in 1959.

DADE COUNTY, 1960-62

April 15, 1962

TEEN TALK—Martin Rubenstein (left), principal of Miami's Ada Merritt Junior High School, and Louis J. Tasse, community-school director, talk with two Cuban children who are members of the school's Teen Club. The club is one of many new activities started at the Miami school where Flint's community-school approach to education is being tested. (Journal Photo)

Will Be Expanded in Miami If It Works

Try Flint Setup In Refugee Area

An experiment with a community-school program as it operates in Flint is being conducted by one of Dade County's public schools in Miami, Fla. A Flint Journal staff member visited Miami recently and inspected the pilot program being conducted there. This is the first of three articles developed from what he observed.

By DUANE E. POOLE

MIAMI — Is Flint's community-school approach to education an answer to a potentially explosive problem here?

The approach is being tried in a downtown school building in the heart of a Cuban refugee colony. Its potential for Dade County will be analyzed.

The site of the pilot program, which was started last fall, is Ada Merritt Junior High School — the oldest of the county's 44 junior highs and the one with the most pressing social problems.

Authorities feel that if the plan works at Ada Merritt, it may soon be used at others of the 200 school plants which serve nearly 180,000 students.

In charge of the experiment is Louis J. Tasse, former community-school director at Potter and Coolidge Schools in Flint.

The school he is assigned to was viewed by officials last summer as "potentially explosive" because of the heavy influx of refugees from Cuba.

The situation in the school and the community it serves was full of problems. Among them: A bulging student enrollment, a language barrier and differences in cultural backgrounds.

IT IS IN helping the Cuban people adjust to new surroundings, Rubenstein believes, that the community-school idea is valuable at Ada Merritt.

"The school can make them welcome," he asserted. "We have an opportunity to accomplish good will — in an effective and meaningful way — in the same manner as the Peace Corps."

Then the Cuban colony began to grow, resulting in renewed need for the school. How this need can be served best is a question which school officials hope will be answered by Flint's community-school approach.

Six Added in Dade County

Community Schools Expanding in Florida

Six more schools in Florida's Dade County are getting a taste this year of Flint's community-school approach to education.

Mott Program and Flint school officials learned from W. W. Matthews, associate superintendent of Dade County Schools, that the program has been expanded. It was tried as a pilot project last year at Ada B. Merritt Junior High School in Miami.

★ ★ ★

Louis J. Tasse, former community-school director here, is in charge of the pilot project. He will oversee the program at all the schools.

In each case, the governmental unit sponsoring the programs will provide $5,000 which is to include a share of a director's salary. The directors — appointed from faculties within the system — teach two classes daily in addition to supervising community activities.

The city of Miami is continuing the program at Ada B. Merritt and is starting another at a large high school. Metropolitan Dade County is sponsoring programs at a junior high school and an elementary school. Both Coral Gables and Miami Beach have a program operating in a junior high school, and North Miami has one in an elementary school.

★ ★ ★

Matthews said members of the Dade County Board of Education are pleased with results of the pilot project, carried on in an area heavily populated with Cuban refugees.

The board last spring authorized setting up of programs at various schools located in communities or areas where governmental units would provide $5,000 annually to meet costs.

DADE COUNTY PUBLIC SCHOOLS

ADMINISTRATION OFFICES

LINDSEY HOPKINS BUILDING

1410 N. E. 2ND AVENUE MIAMI 32, FLORIDA

PHONE FR 7-4311

DR. JOE HALL
SUPERINTENDENT

BOARD OF PUBLIC INSTRUCTION
MRS. LYLE ROBERTS, CHAIRMAN
MR. C. T. McCRIMMON, VICE CHAIRMAN
MRS. EUNICE P. ANDERSON
DR. ROBERT S. BUTLER
MR. JACK D. GORDON
MRS. ANNA BRENNER MEYERS
MRS. HELENE J. VOSLOH

July 30, 1962

"I suspect that Mr. Tasse has kept you advised as to the progress we are making in Dade County with the development of a community school program similar to the Flint program that I visited when I was in your City. Since, however, we are getting ready to start a new year, I thought it well that I make rather a casual report on our progress here in Dade County."

"Along in March or April, our Board of Public Instruction authorized the opening of schools in various communities throughout the County if the community would provide $5,000 to pay the additional salary of the Director. This meant that the community had no expense for janitorial services and lights, etc., and that the director would teach two classes in the afternoon and carry on the program through the afternoon and evening. We felt this was quite a forward looking step on the part of our Board, and because before the Ada Merritt experiment was carried on, they had refused to accept the $5,000 as a donation to carry on the program at the Ada Merritt school for one year."

"Mr. Tasse and I then started making the rounds of various municipalities and governmental agencies throughout the Dade County area to make this proposition known to them and to acquaint them with some of the outlines of the program as we saw it. I have not kept a log, but I presume we appeared before some ten or twelve municipal or County governmental groups. Almost uniformly there was interest, but in several of our municipalities, there was some conflict between this program and development of independent city recreational facilities. It is my feeling that we had our greatest difficulty in differentiating this program from a typical recreational program for teenage youngsters."

"We now have final approval of seven programs and are working towards getting these programs staffed so that they can be under way by the time school starts. Two of these programs that are sponsored by the City of Miami include Ada Merritt and one of our large downtown negro high schools. Two others are being sponsored by Metropolitan Dade County - one in a residential area in the north end of the County with a junior high school site as the center for the community school program; the other a residential area that is predominantly negro in its makeup in the southern part of the County, with the community school program centered around an elementary school. The City of Miami Beach has opened a junior high school for the community school program: The City of Coral Gables, another junior high school: The City of North Miami, an elementary school. There are still one or two others that are possibilities for some time during the year, but we are making no effort to promote further programs for next year. If we develop these programs in these seven centers and get personnel trained, it is our feeling that we will have accomplished our mission for the coming school year."

"We have been well pleased with the efforts of Mr. Tasse in developing these programs. He is certainly untiring in his efforts and has no conception of the word 'quit' in his tenacious drive to develop the community school. I am sure he is having some trouble adjusting himself to the peculiarities of the Dade County School system, but he is doing it admirably and makes friends wherever he goes. The members of our staff have learned to respect him, and I feel confident that he has the cooperation of our various agencies within the County."

W. W. Matthews
Associate Superintendent
for Instruction

DADE COUNTY, 1960-62

DADE COUNTY, 1960-62

MEMORANDUM

TO: Dr. Joe Hall, Superintendent

FROM: Louis J. Tasse, Coordinator
Community School Program

SUBJECT: PROGRESS REPORT ON THE COMMUNITY SCHOOL PROGRAM

The purposes of this report are:

1. To provide additional general information on the Community School Program.
2. To provide specific information on the development of the Community School Program in the individual communities.
3. To provide statistical data on the individual centers and also the county-wide program.

At present there are nine Dade County Community Schools in operation. The ninth program began April 19, 1963 at the Norland Junior High School. The Metropolitan Dade County Government is co-sponsoring the program in this community. Mr. Emil Triana has been appointed as the Community School Director and the program is already off to a fine and enthusiastic beginning. Because the Norland program has only been in operation a few weeks, it was not possible to include extensive information on that program in this report.

The Community School Program has endeavoured to coordinate activities with the various other agencies and groups serving our school neighborhoods. It has been most gratifying to view the spirit of cooperative effort prevalent in our centers. More than thirty other county agencies have contributed to the numerous cooperative enterprises launched in our nine schools. One of the greatest strengths of the Community School Program has been its ability to encourage agencies, groups and individuals to work together in areas of mutual concern. The "see a need-try to meet it" approach has broughtincreasing unity and pride to each of the community school areas. Opportunities for several groups to compliment each others' activities have strengthened the programs of each group. The hundreds of youth, parents and senior citizens with whom our community programs are in daily contact have certainly become closer friends of education. It is difficult to describle the "feeling" of the program. The essence of any successes realized may probably be most accurately measured by the feeling of its participants toward it and their eagerness to identify with "their" community school. When this atmosphere can be experienced and nurtured in a school neighborhood the individual ceases to be an insignificant member of a community. His own human resources become important and he may function as a purposeful individual in his "home" community, a person more capable of accepting the responsibilities of the democratic processes.

THE FLINT BOARD OF EDUCATION

CLAUDE E. STOUT
President

H. RICHARD O'HARA, JR.
Vice President

EDMUND B. BROWNELL, Ph.D.
Secretary

GUY J. BATES
Treasurer

GEORGE V. GUNDRY
Member

ELMER A. KNOPF
Member

JAMES W. POTTER
Member

RALPH S. STEFFE, M.D.
Member

T. WENDELL WILLIAMS, M.D.
Member

MOTT COORDINATING COMMITTEE

Guy J. Bates, Chairman
Joseph A. Anderson
Samuel B. Carpenter
John A. Dickenson
C. B. Kimbrough, M.D.
Jackson E. Livesay, M.D.
David H. MacDonald
H. Richard O'Hara, Jr.
James W. Potter
T. Wendell Williams, M.D.

For information regarding visits, tours and workshops conducted by the Flint Community Schools, write to:

Community School Project
The Mott Program of the Flint Board of Education
923 East Kearsley Street
Flint, Michigan 48502